THE 1955 ROCKETEER

Our A

Words by Carl Johnson

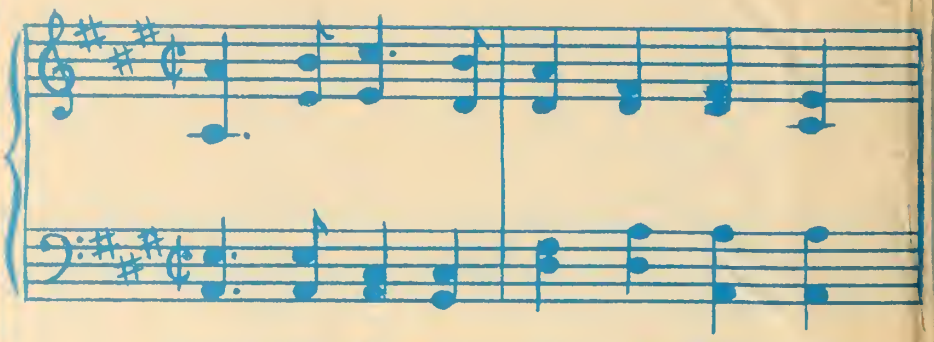

While the Wes-tern Sun is fall-ing,

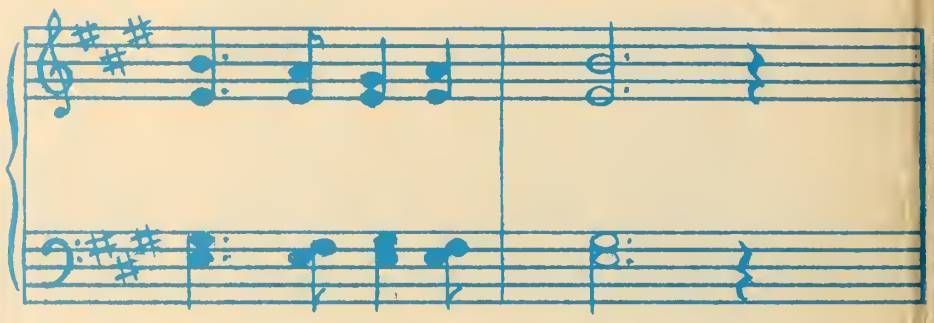

on our gray and blue,

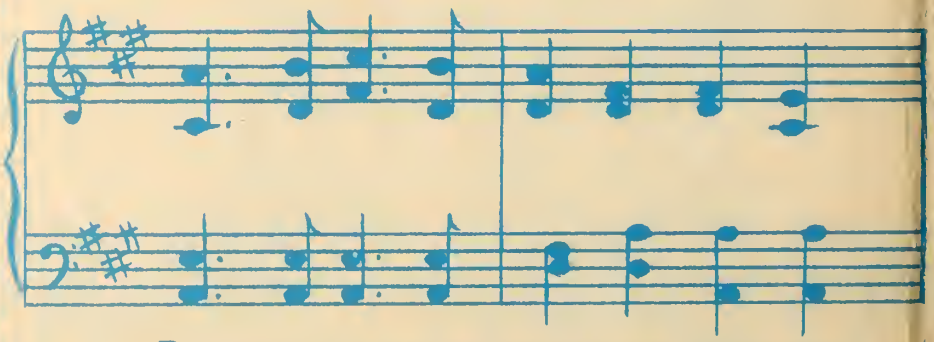

Proud-ly stands our Al-ma Ma-ter

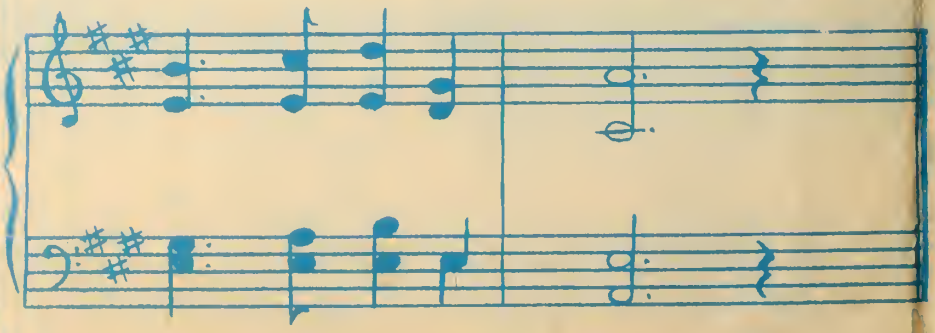

Glor - i - ous to view,

ma Mater

Melody: "Annie Lisle"

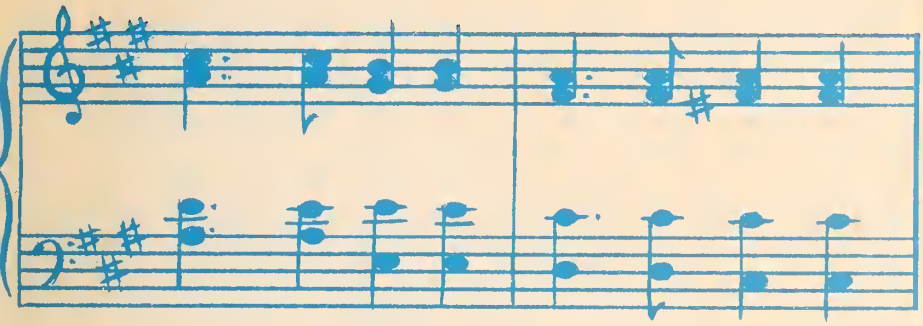

Years of hon-or, years of glory;

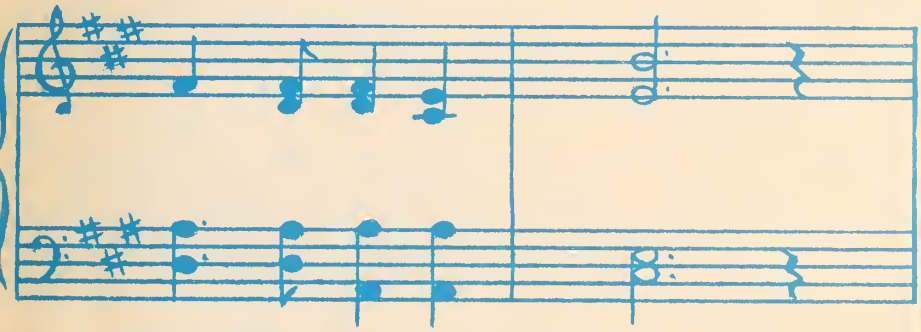

Hail, all hail to thee.

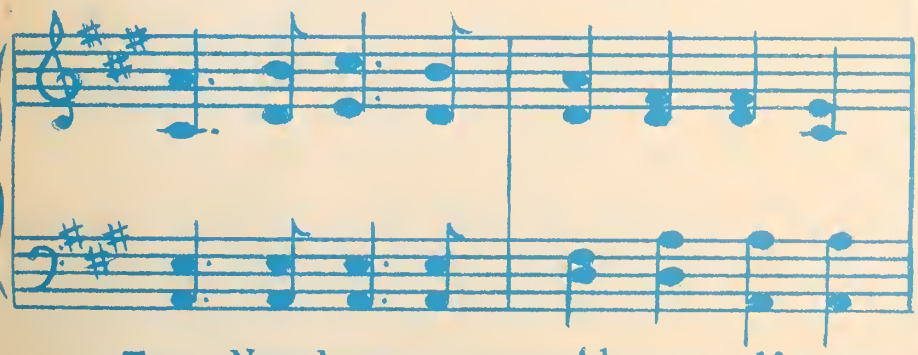

To Northwest, our Al-ma Ma-ter

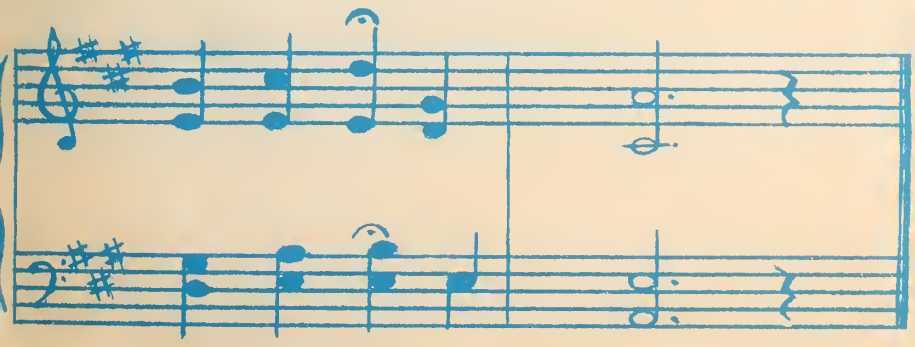

We will faithful be.

THE 1955 ROCKETEER

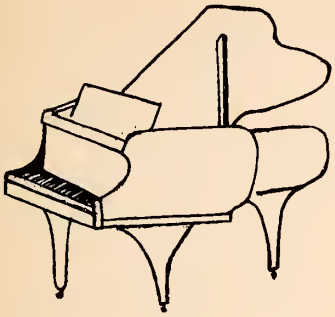

Dedication

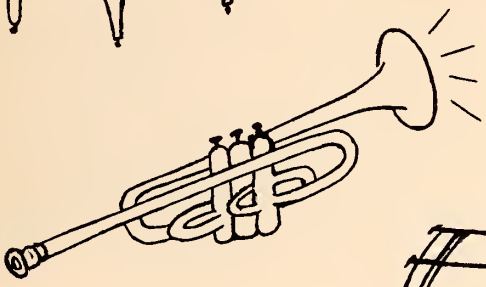

Administration

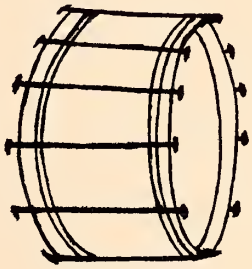

Classes

Organizations

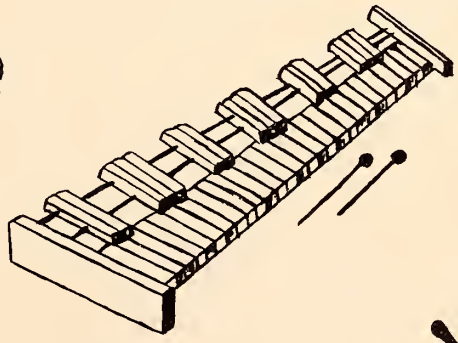

Features

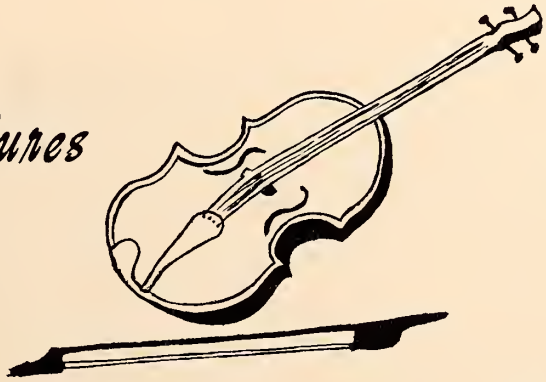

Sports

Advertisements

NORTHWEST MISSISSIPPI JUNIOR COLLEGE

Senatobia, Mississippi

Editors
Laura Jane Houston
Barbara Foreman

Published By
Rocketeer Staff

Business Managers
Betty Youngblood
Sue Gary

CO-EDITOR
Barbara Foreman

CO-EDITOR
Laura Jane Houston

The 1955

Seated: Edith Davis, Laura Houston, Edward Fong
Standing: Flora Blaylock, Sallie Ann Boyles, Alice Sullivan

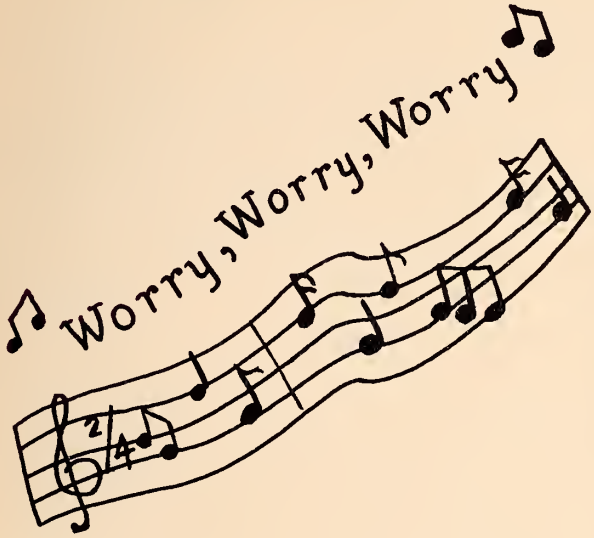

BUSINESS MANAGER
Sue Gary

Rocketeer

Seated: Ann Jones, Sue Gary, Grace Covington
Standing: Sylvia Harris, Sylvia Carter, Miss Saunders

TABLE OF CONTENTS

Administration

Student Body

Activities

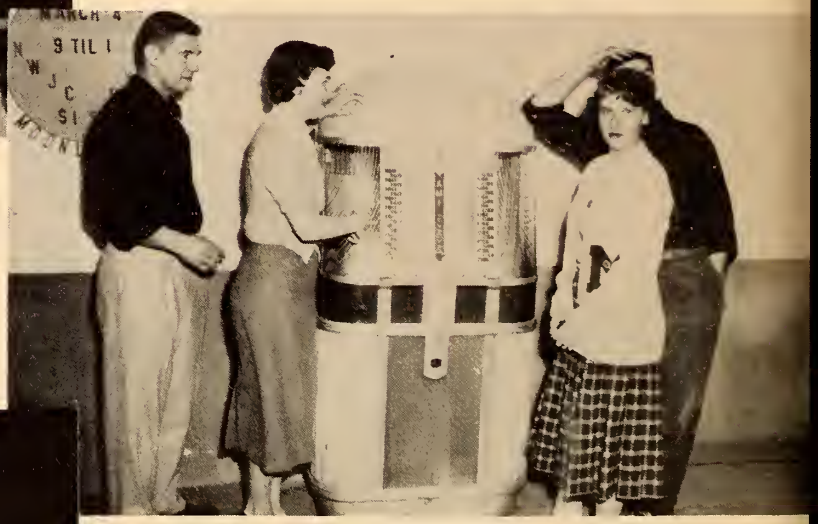

Sports

Advertisements

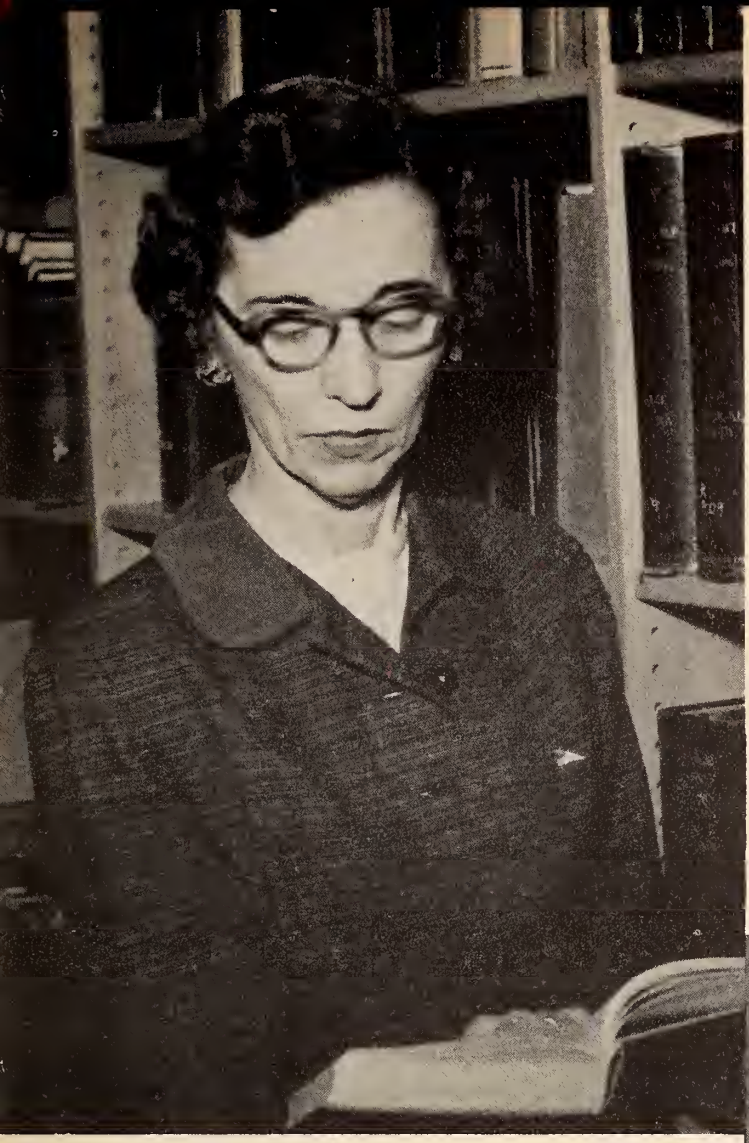

It is with pride that we, the staff of the 1955 Rocketeer, dedicate this edition of the Rocketeer to Mrs. G. E. Gully and Miss Mary Cone.

Mrs. Gully, our librarian for a number of years, has been of invaluable assistance to the many students that have attended Northwest. A remarkable example of leadership in civic and church affairs, Mrs. Gully will long linger in the memory of all, both students and administration.

Miss Cone, our English, speech, and Spanish teacher for two years, has proved to be a faithful friend to all of us who ever needed any help and advice. She has been interested in all student activities and has aided and given encouragement to the campus organizations. Miss Cone will be remembered for her many contributions to Northwest.

It is indeed with our gratitude and sincerity that we dedicate this edition of the 1955 Rocketeer to Mrs. G. E. Gully and Miss Mary Cone.

To the Student Body:

One of the most pleasant experiences, during my professional career, has been that of having the opportunity of being associated with the fine group of students we have here at Northwest. I have been in Junior College Work for a number of years. It has never been my privilege to be associated with a more progressive, loyal, and enthusiastic group of students. An institution is organized and dedicated to the purpose of furthering the educational growth of its student body. The graduates of this school represent the product and the product is that which makes an institution greater.

As chief administrative officer, I trust that we may work together toward the realization of higher goals in education, and this can be realized only by the closest co-operation between the administrative staff, student body, and student organizations. The student body can make many contributions toward an institution. Among these are the development of a spirit of loyalty, trustworthiness, and efficiency. I trust that the student body will dedicate itself to the making of the finest junior college in all the land. I would like to pledge to you my support and any time I might serve toward furthering higher education goals, I trust that you will feel free to call on me.

I am happy to have the privilege of being associated with you. I trust that we may join hands and unify our efforts and talents toward realizing a bigger and better Northwest Mississippi Junior College.

Sincerely yours,

R. D. McLendon
President

MRS. ESTELLE BOBO
Dean of Women

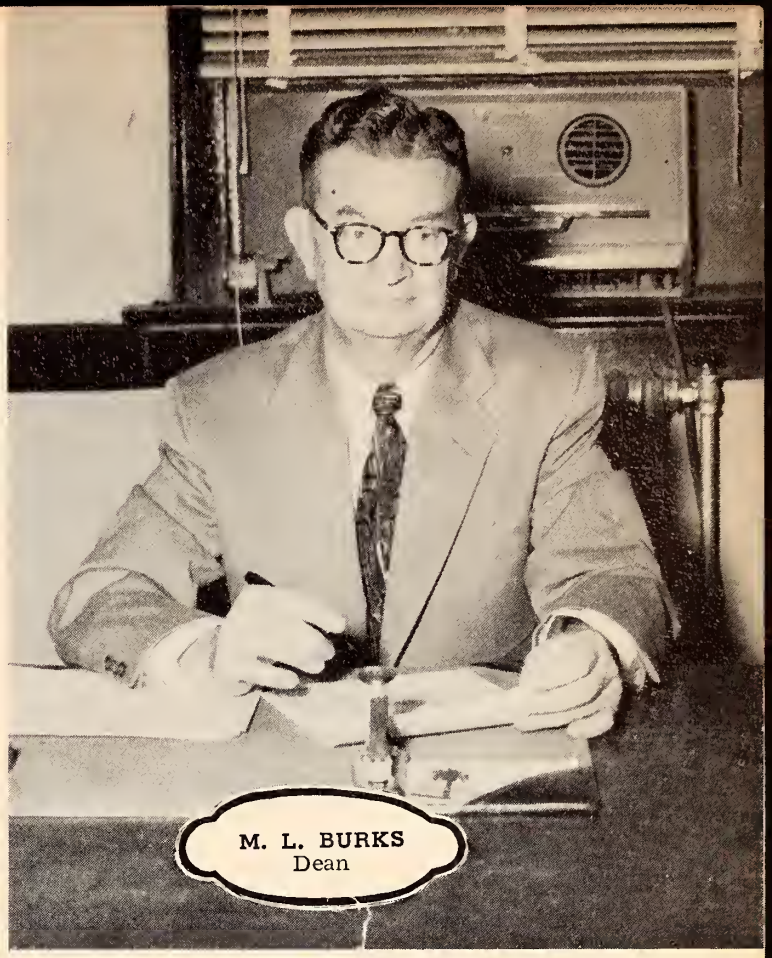

M. L. BURKS
Dean

Administration

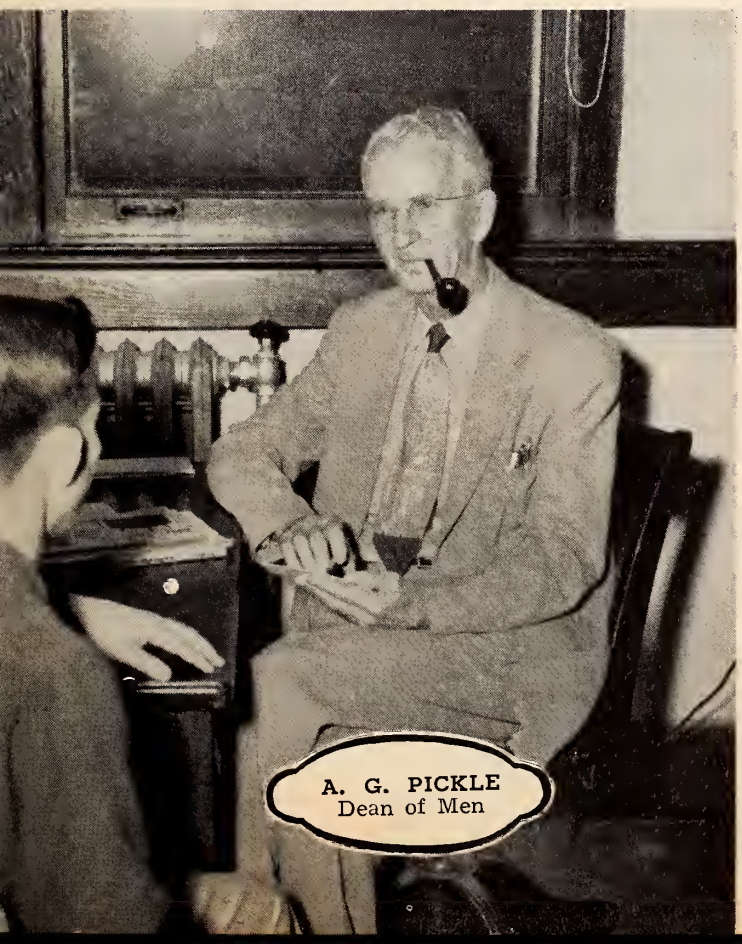

A. G. PICKLE
Dean of Men

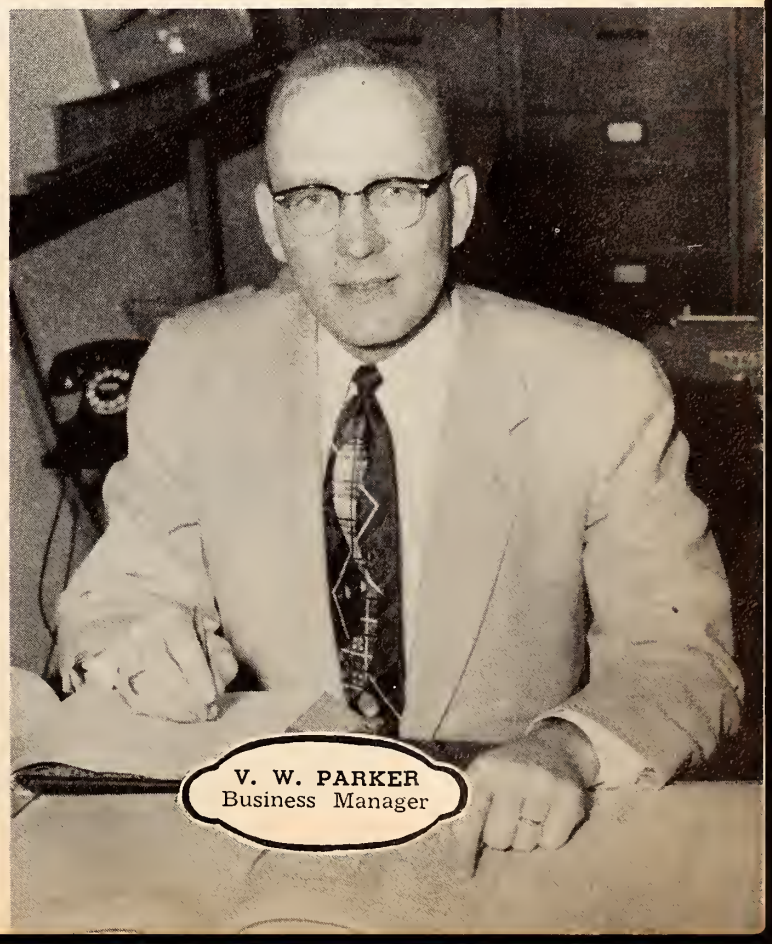

V. W. PARKER
Business Manager

Faculty

MRS. M. L. BURKS
Assistant Registrar

MR. M. L. BURKS
Chemistry

MR. A. M. BRISCOE
Agriculture

MR. C. E. CARTER
Political Science
Mathematics
Basktball Coach

MRS. ELIZABETH CHASE
English, Journalism

MRS. ANNA CLYBURN
Home Economics

MR. T. D. COATS
Industrial Arts

MRS. RUTH COLE
Dietitian

MISS REBECCA COLLINS
Business

MISS MARY CONE
English, Spanish

MRS. FRANCIS COVINGTON
President's Secretary

MR. T. E. EDWARDS
Science

Faculty

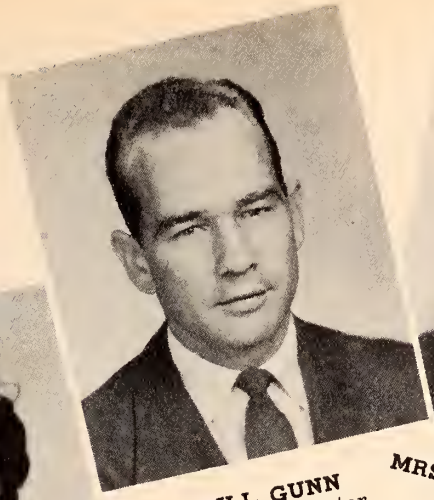

BILL GUNN
Athletic Director

MRS. ELOISE HEATON
Music

MRS. G. E. GULLY
Librarian

MRS. J. B. LONG
Asst. Librarian

JAMES P. McCORMICK
Head, Business Dept.

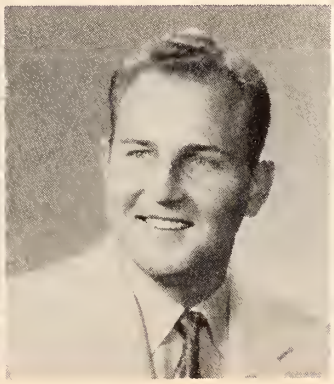

LINDY McGEE
Football Coach

MRS. CHRISTINE PARKER
Mathematics

MRS. A. G. PICKLE
Book Store Manager

A. G. PICKLE
Co-ordinator
Economics

MRS. ODELL SPENCER
Assistant Dietitian

OTTIS UPTON
Music Department

MRS. KATHLEEN WAIT
Business

Ranger Rocket

EILEEN McCLUSKEY—Editor

LARRY REESE
Feature Editor

ODIS McMINN
Feature Writer

MRS. ELIZABETH CHASE
Sponsor

CONNIE LITTLEJOHN
Business Manager

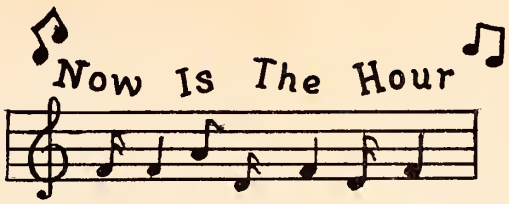

FREDDINE HARDY
Assistant Editor

SYLVIA CARTER
Music Editor

SUE GARY
Society Editor

STAFF

Seated: Grace Covington, Ann Stogner, Eileen McCluskey, Connie Littlejohn, Sylvia Carter, Freddine Hardy.
Standing: Sallie Boyles, Mrs. Chase, Margaret Crews, Sue Gary.

Student Council

Left to Right: Roxie Leavell, Freshman Representative; Laura Jane Houston, Reporter; Lemoyne Brigance, Vice-President; Coach McGee, Advisor; Clyde Whitaker, President; Margaret Crews, Sophomore Representative; Marty Oliphant, Secretary; James Hill, Treasurer; Mrs. Parker, Advisor; Paul Francis, Sophomore Representative; Jamie Ann Rowsey, Student Activities Representative; James Wheeler, Sophomore Representative.

Sophomore Class

CLASS FAVORITES

KAY and GORDEN

CLASS OFFICERS

President—J. C. ANTONY

Vice President—LEMOYNE BRIGANCE

Secretary—KAY FRENCH

Reporter—MARTY OLIPHANT

Sophomores

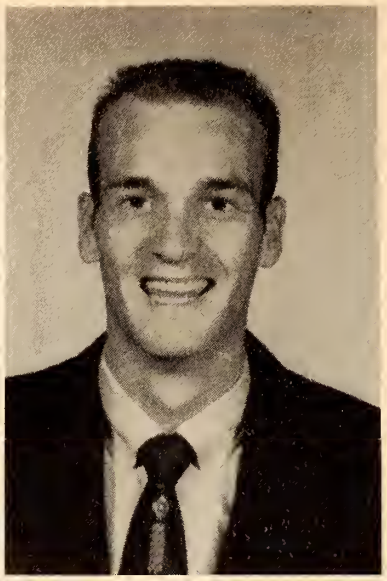

J. C. ANTHONY
Water Valley, Mississippi
Football 1 2; Basketball 1; Baseball 1; Best Boy Athlete 2; Vice-President Freshmen Class; Sophomore Class President.

LEMOYNE BRIGANCE
Olive Branch, Mississippi
Baseball 1, President Glee Club 2, B. S. U. President 1, 2, Vice-President Sophomore Class, Cheerleader 2, Who's Who 2.

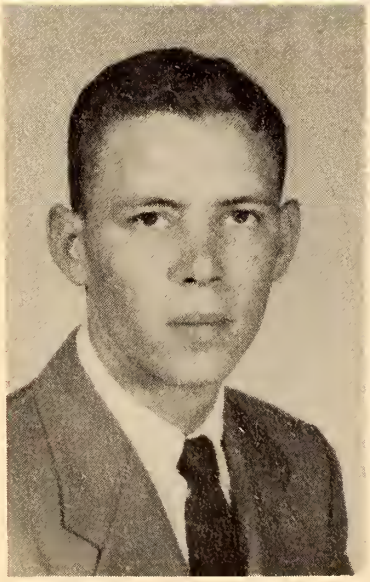

JIMMY BRIGHT
Batesville, Mississippi

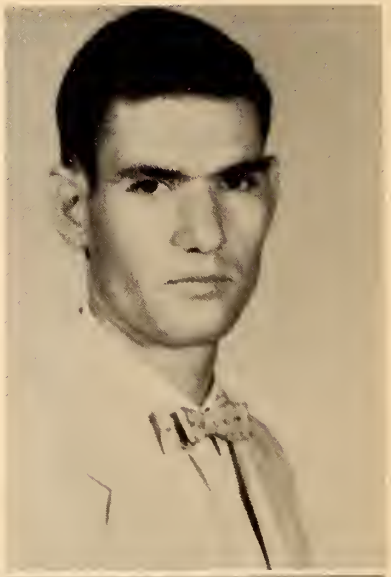

JIMMY BENNETT
Enid, Mississippi

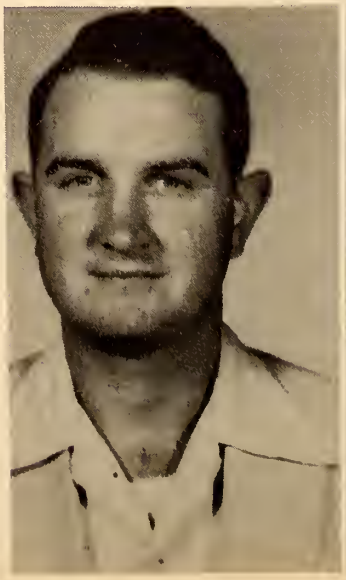

BILL CALLICOTT
Oxford, Mississippi

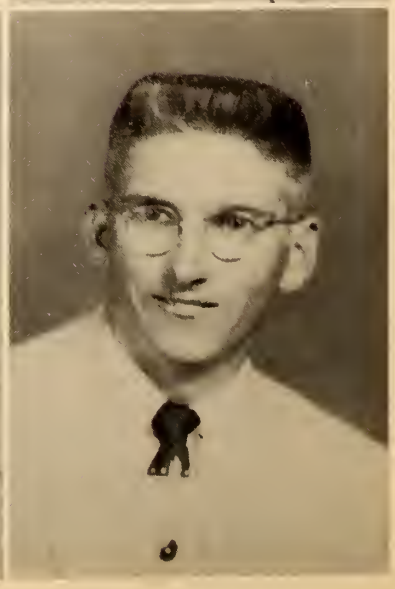

CLYDE D. CALVERT
Lambert, Mississippi

Sophomores

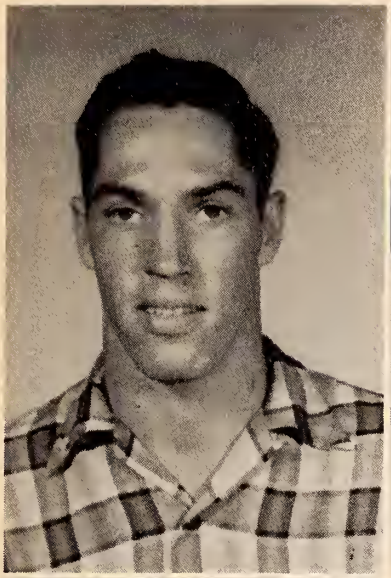

THOMAS CARL
Satsuma, Ala.

SUE CLARK
Coffeeville, Miss.
Betty Lamp Club, VP; Wesley Foundation, Sec; Glee Club.

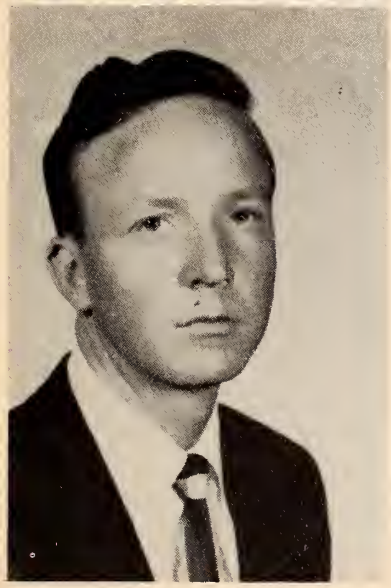

KENNETH L. COOK
Oxford, Miss.

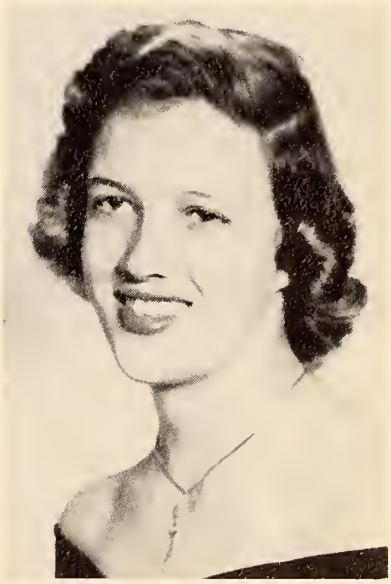

GRACE COVINGTON
Marks, Miss.
YWA; BSU; Glee Club; Dramatics Club; Ranger Rocket; Rocketeer.

J. D. COVINGTON, JR.
Coldwater, Miss.

SHIRLEY CRAWFORD
Tunica, Miss.
Cheerleader 1,2 ; Reporter Freshman Class; YWA; Football Maid 1;

Sophomores

MARGARET ANN CREWS
Osceola, Arkansas
Betty Lamp President 2, Wesley Foundation President 2, Glee Club President 1, Ranger Rocket 1, 2; B.S.U. 1,2, Student Council 2; C.F.H. Representative 2.

BAXTER CROWELL
Batesville, Mississippi
Debate Club 1; Wesley Foundation 1,2; Vice-President Wesley Foundation 2. M.Y.F. 1, 2.

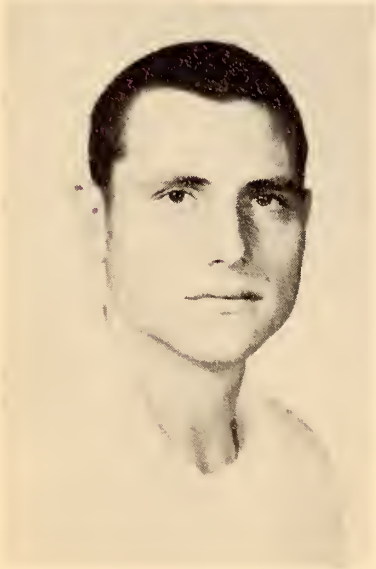

JOHNNIE CRUMBY
Water Valley, Mississippi

CHARLIE DANCY
Coldwater, Mississippi
Wesley Foundation 1,2.

JOE D. DUKE
Coffeeville, Mississippi
President Veteran's Club 2, Vice-President Agriculture Club 1; President Agriculture Club 2; Dramatics Club.

DAMON FORE
Thyatira, Mississippi

Sophomores

PAUL FRANCIS
Dyess, Ark.
Wesley Foundation 1-2;
Student Council 2;
Debate Club 1,2;
Band 2; Dramatics Club 1, 2;
Baseball 1,2

KAY FRENCH
Coffeeville, Mississippi
Class Secretary 2;
Basketball 1, 2;
Secretary Dramatics Club 2;
B.S.U. 2, Y.W.A. 1, 2;
President Y.W.A. 2;
Glee Club 1; Dramatics Club 1 2;
Agriculture Queen 1;
Class Favorite 2.

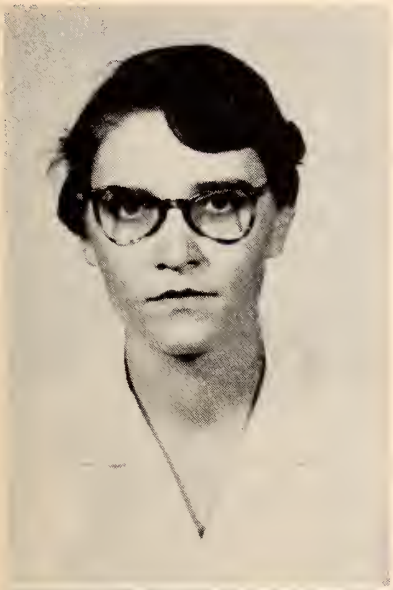

WESLEY GIBENS
Ashland, Mississippi

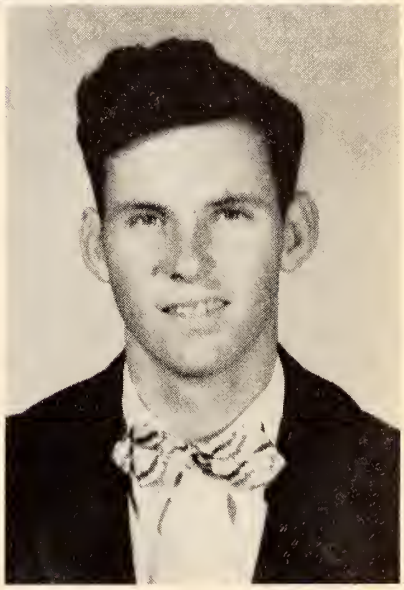

IRMA GOODSON
Calhoun City, Mississippi
B.S.U. 1, 2;
Glee Club 1, 2;
Ranger Rocket Staff

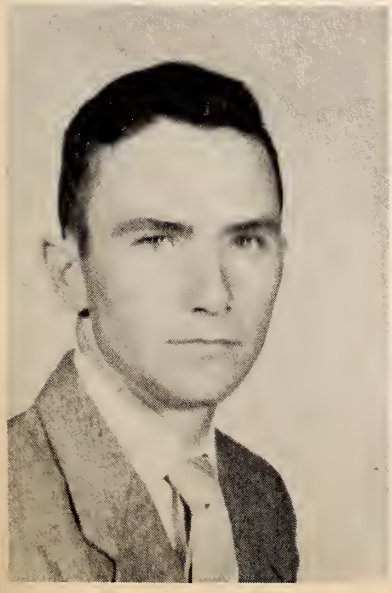

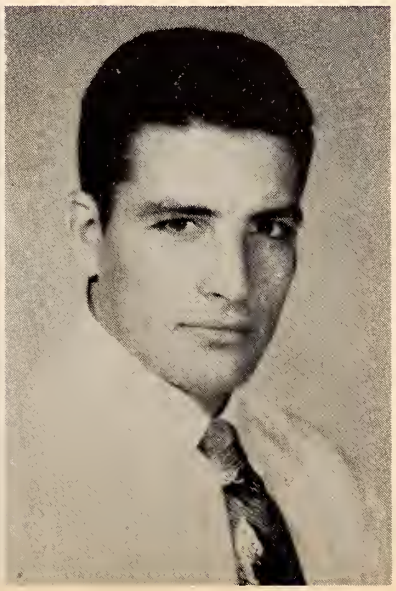

BROOKS HALE
Senatobia, Mississippi

GORDON KENT
Senatobia, Mississippi
Football 1,2
Co-captain 2
Most Handsome 2
Class Favorite 2

Sophomores

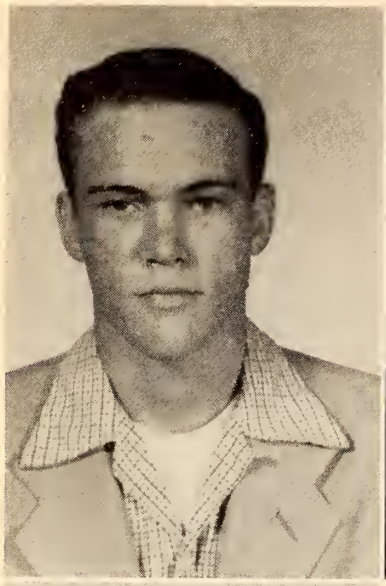

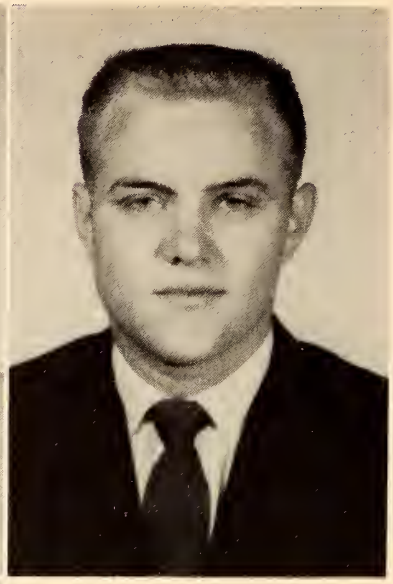

CHARLES HALL
Thyatira, Mississippi

BOBBY HANNAFORD
Calhoun City, Mississippi

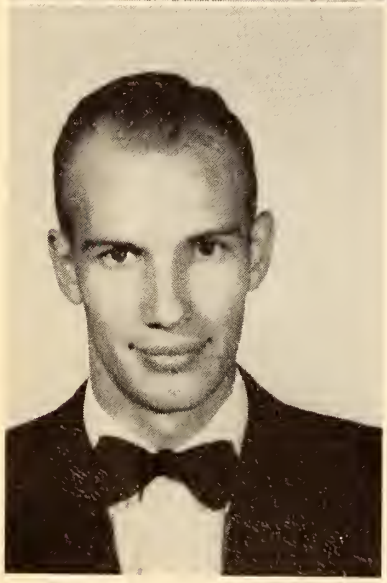

JIMMY HARRIS
Hernando, Mississippi

SYLVIA HARRIS
Senatobia, Mississippi
Band 2
Y.W.A. Secretary 2
Dramatics Club 2
Annual Staff 2
Glee Club 1 & 2

JIM T. HILL
Senatobia, Mississippi
Vice Pres. Dramatics Club 1
Pres. Dramatics Club 2
M. Y. F. 1 & 2
Ranger Rocket Staff 1

BOBBY HOLCOMBE
Crowder, Miss.

Sophomores

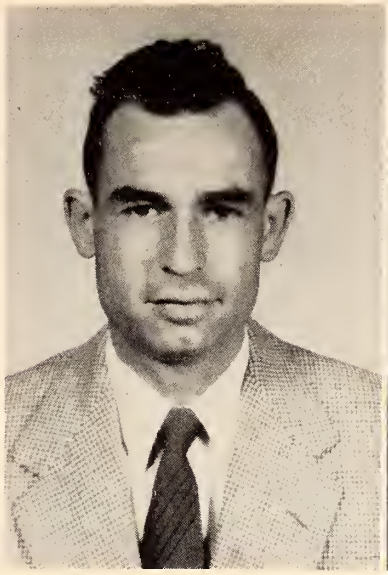

EUGENE HOUSE
Sardis, Mississippi

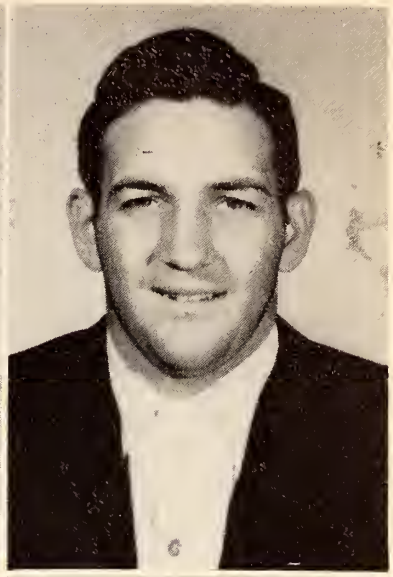

JOHN HUDSON
Olive Branch, Mississippi

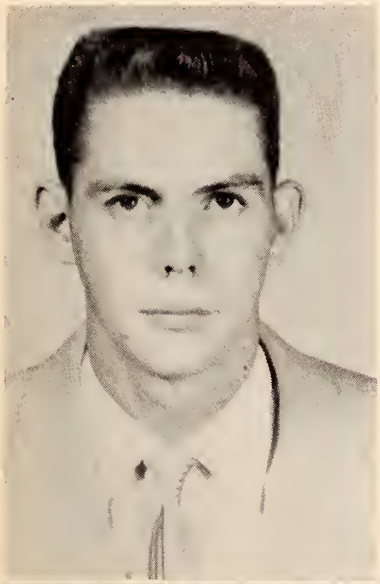

JIMMY JONES
Water Valley, Missis

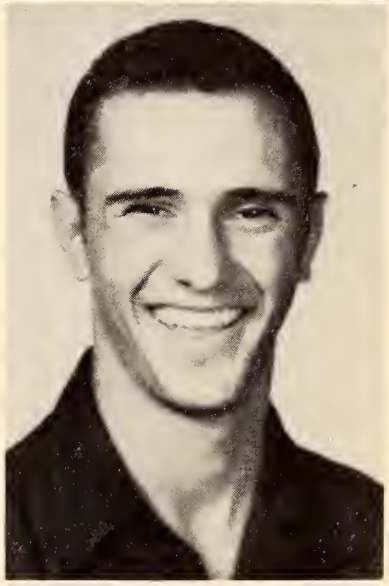

JIMMY KIMBRELL
Dyess, Arkansas
Basketball

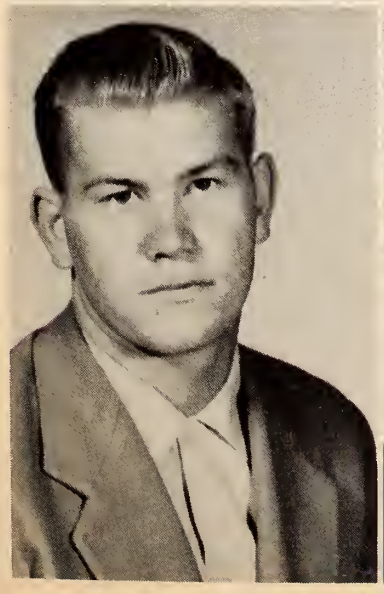

BILL LARSON
Water Valley, Mississippi

ALICE LEAKE
Lamar, Mississippi
Paper, 1,2
Secretary, Betty Lamp, 2

Sophomores

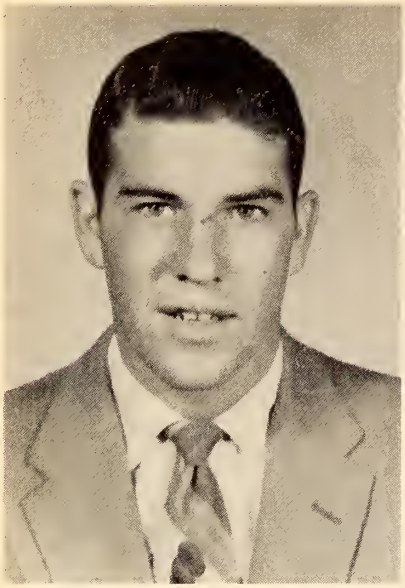

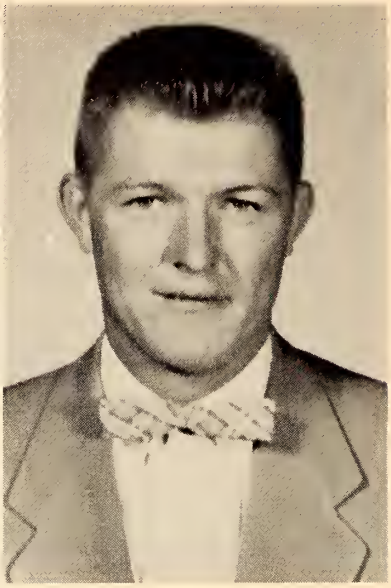

JOHN LESTER
Batesville, Mississippi
Football 2
Wesley Foundation

SAMUEL THOMPSON LEWIS
Barr, Mississippi
Baseball, Dramatic
Club 1, Glee Club 2

EILEEN McCLUSKY
Robinsonville, Mississippi
Wesley Foundation 2;
Rocketeer Staff 1;
Editor Ranger Rocket 2;
Football Maid 2.

BOBBY McCULLAR
Water Valley, Mississippi
Football 1 ,2;
Baseball 1 ,2

RUBY LEE MAYS
Water Valley, Mississippi
Basketball 1 ,2;
Rocketeer Staff 1;
Dramatics Club 2.

DONALD BARR
Olive Branch, Mississippi

Sophomores

HELEN McMASTERS
Sarah, Mississippi

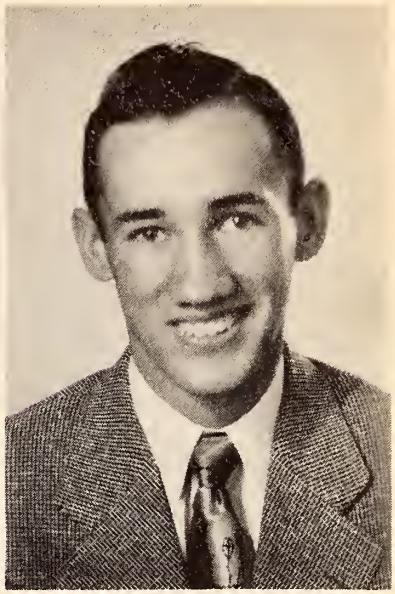

EARL NORWOOD
Batesville, Mississippi
President of Debating Club, 1
Vice-President of B.S.U., 1

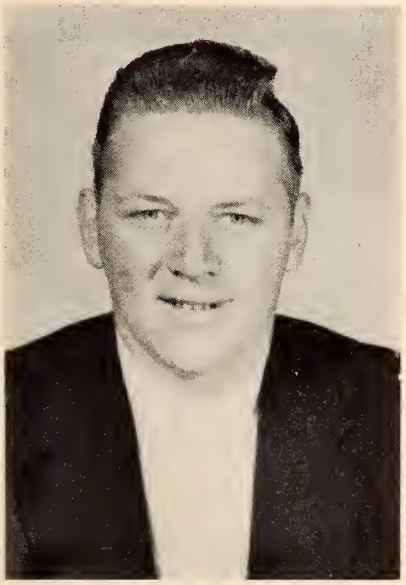

MARTY OLIPHANT
Taylor, Mississippi
Basketball 1-2, Cheerleader 1-2, Class Reporter, 2, B.S.U.-Y.W.A. Representative 1, B.S.U. Reporter 2, Debating Club 1-2, Reporter 1, Dramatics Club, 1-2, Betty Lamp Club 1, Y.W.A. 1-2, Devotional Chairman 1, Song Leader 2, Glee Club 1, Rocketeer Staff 2, Student Council Secretary 2, Carnival Court Maid 1, B.T.U. 1-2, Beauty 1-2, Homecoming Queen 2, Most Versatile Girl 2, Miss N.W.J.C. 2.

BENNY PEDEN
Clarksdale, Mississippi

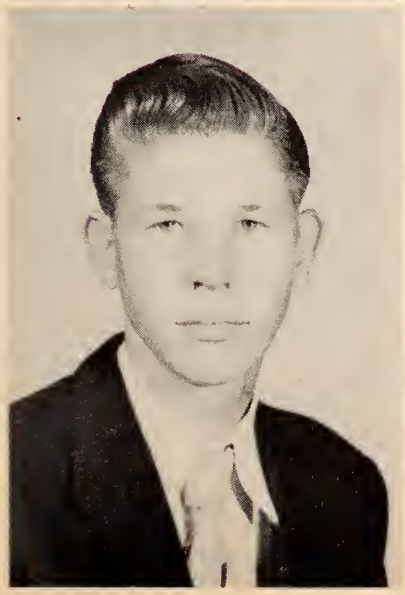

BOBBY POUNDERS
Hernando, Mississippi

Sophomores

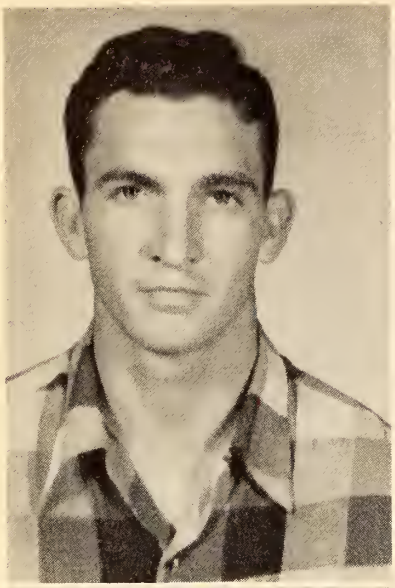

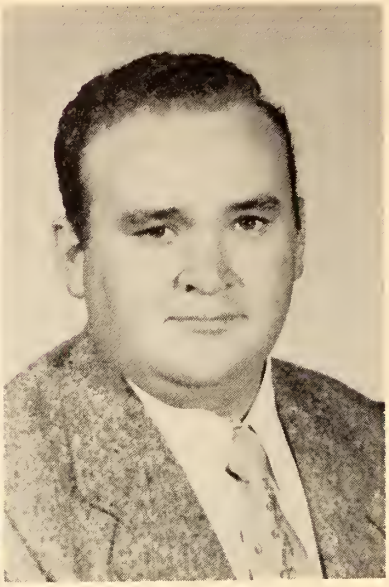

BUDDY RHODES
Wilton, Alabama

CHARLES RUTLEDGE
Tunica, Mississippi

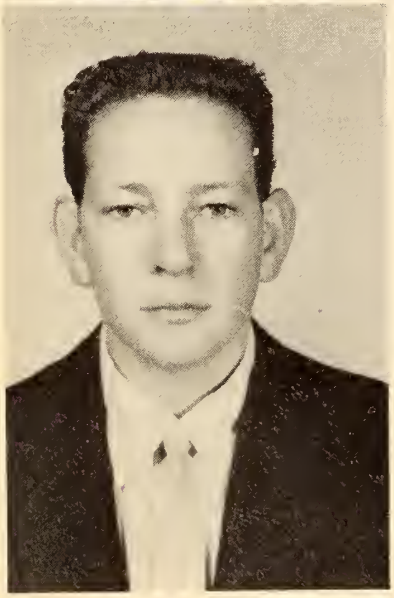

EUGENE SHAW
Coffeeville, Mississippi
Band Lieutenant 2; Band 1,2
Agriculture Club. 1,2, Reporter 2
Glee Club 1; Moonlighters 2

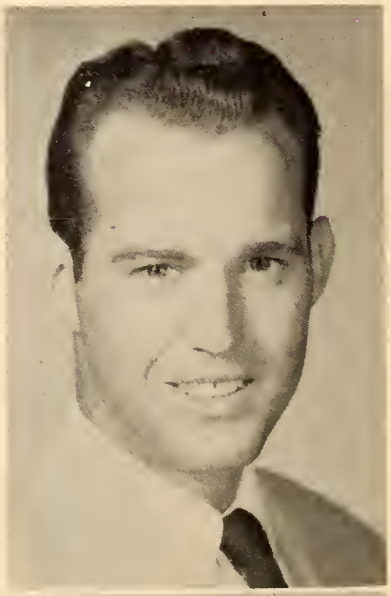

JIMMY SMITH
Osceola, Arkansas

DON H. STEWART
Peru, Indiana
Basketball 2; Veteran's Club 2;
Reporter 2.

ANNE STOGNER
Taylor, Mississippi

Sophomores

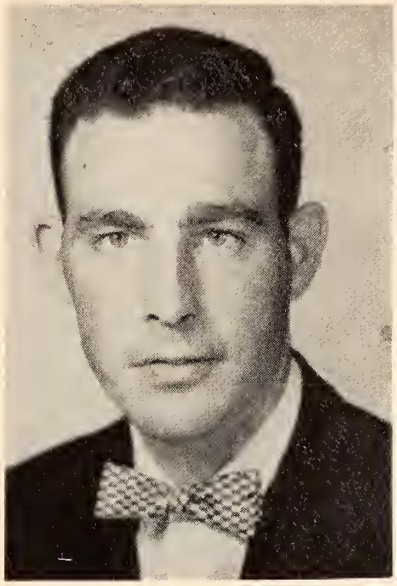

GORDON STONE
Red Banks, Mississippi

ANNE STRICKLAND
Olive Branch, Mississippi
Band 1; Rocketeer Staff 2; Wesley Foundation 2.

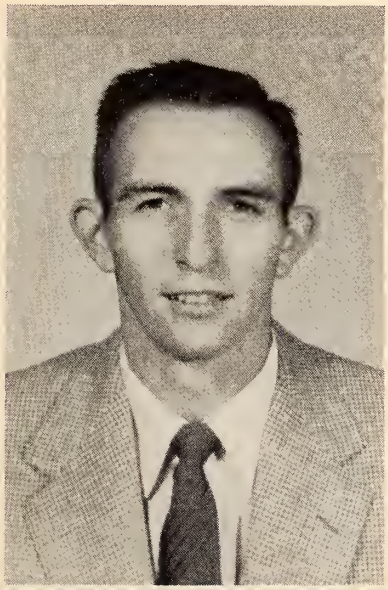

JAMES THORNTON
Sardis, Mississippi

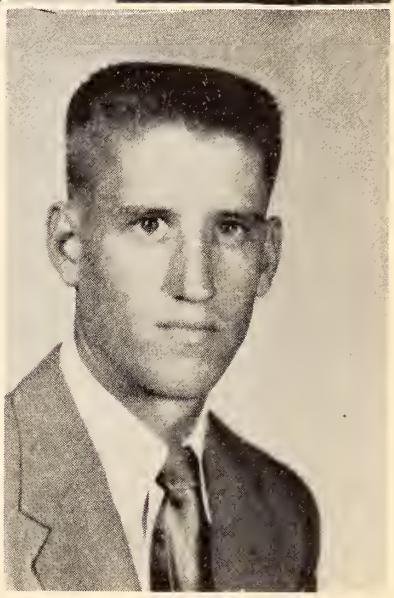

CLYATT STRICKLAND
Crenshaw, Mississippi
Football 1 ,2;
Baseball 1.

BROWNIE TOHILL
Batesville, Mississippi

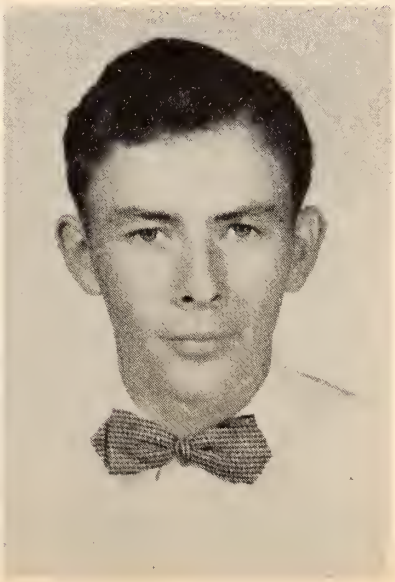

ALBERT TREADWAY
Coldwater, Mississippi

Sophomores

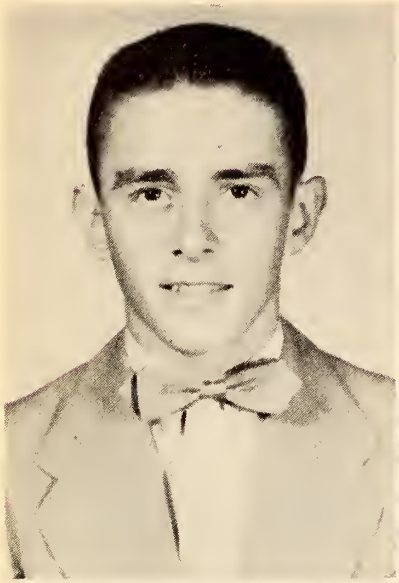

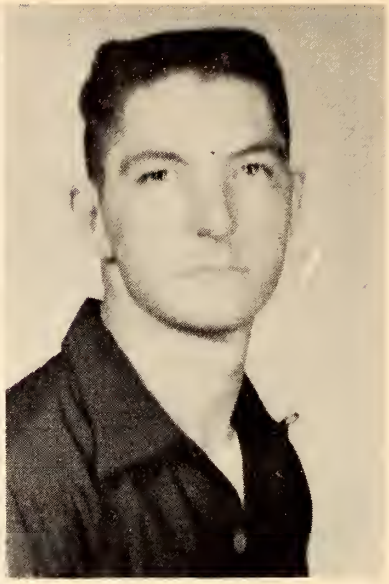

WILLIE WEST
Calhoun City, Mississippi

HAROLD WESTMORLAND
Batesville, Mississippi
Football 1-2
Wesley Foundation 1

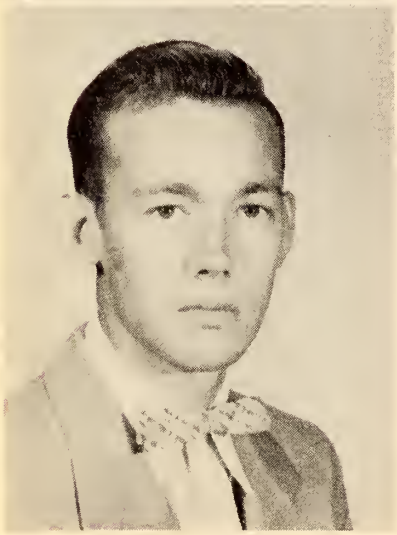

JIMMY WHEELER
Olive Branch, Mississippi
Glee Club 1,2
Ranger Rocket Staff 2

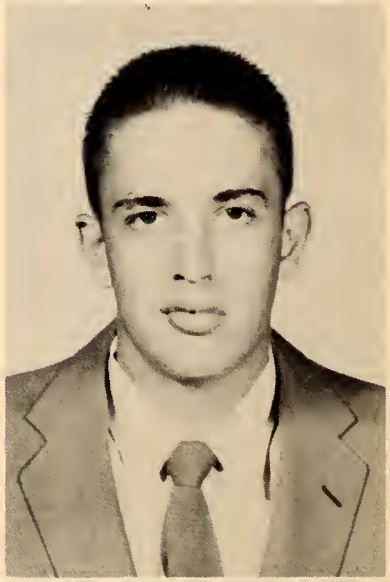

CLYDE WHITAKER
Batesville, Mississippi
Student Council 1-2; Vice-president 1, President 2, Debate Club 1-2, Dramatics Club 1,2; Wesley Foundation 1,2

MARY FRANCES WOOLFOLK
Senatobia, Mississippi
Glee Club 1
Wesley Foundation, 1,2

EVERETTE WOOLFOLK
Senatobia, Mississippi
Agriculture Club, 1,2
Veteran's Club, 2

Sophomores

ROBERT MORRIS WYATT
Dothan, Alabama
Football, 1,2
B.S.U. Vice-president, 1
Class Favorite, 1

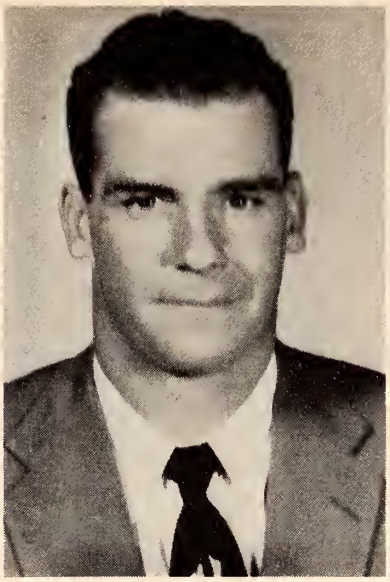

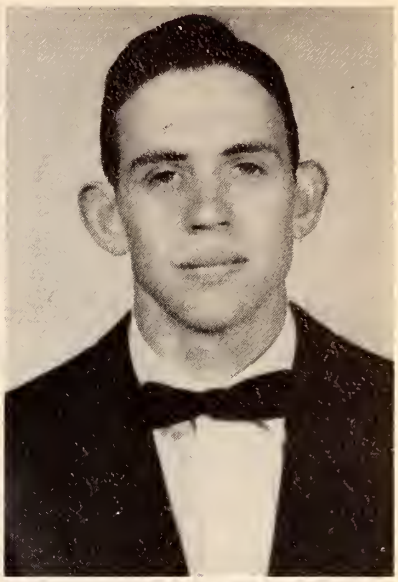

NATHAN HARRIS WYNNE
Coldwater, Mississippi
Agriculture Club, Vice-president, 2
Football Manager, 2; Band, 1,2
Glee Club, 2; B.S.U. 2

WILLIAM E. YORK
Batesville, Mississippi

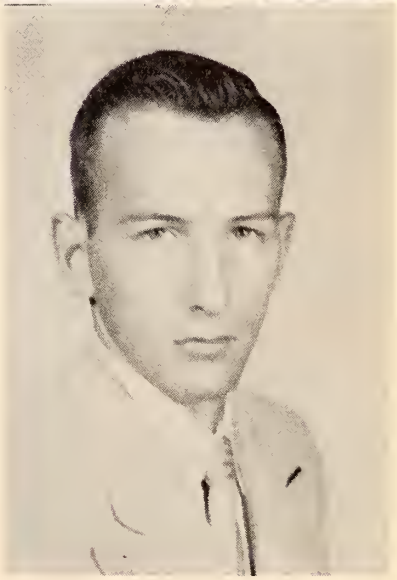

BOBBIE ANN YOUNG
Potts Camp, Mississippi

15

Class Favorites

Jamie Rowsey
and Bobby Lilly

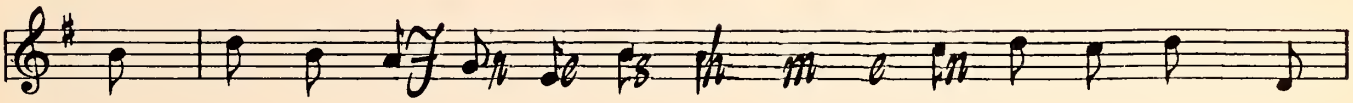

Officers

President — Bobby Cole

Vice President — Sanford Powell

Secretary — Meda Watts

Reporter — Sally Boyes

Treasurer — Dossie Shook

Freshman Class

ROSE ANN ALVAREZ
Ashland, Miss.

W. C. ARENDALE
Batesville, Miss.

LARRY ANDERSON
Red Banks, Miss.

BOBBY BAKER
Wynne, Ark.

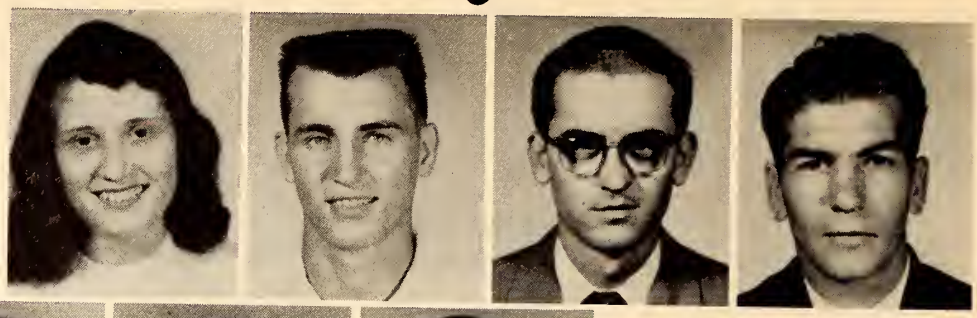

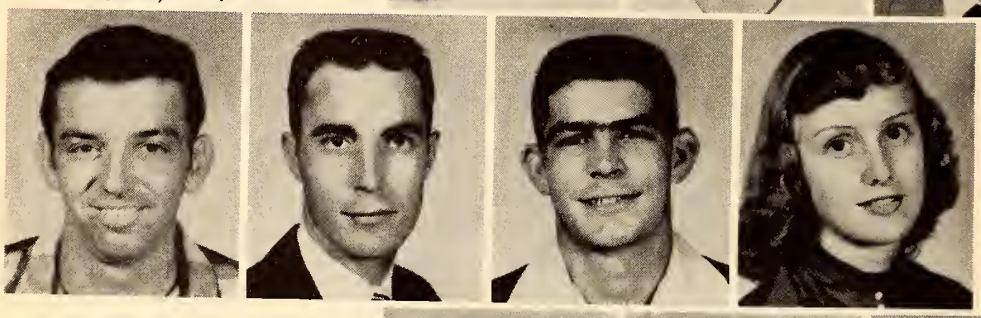

JAMES BARHAM
Coldwater, Miss.

JAMES BARKLEY
Hernando, Miss.

JAMES BARTON
Oakland, Miss.

MARY ALICE BEAL
Hickory Flat, Miss.

BILL BENNETT
Tunica, Miss.

BOBBY BENNETT
Enid, Miss.

COLEMAN BEIBERS
Lamar, Miss.

FLORA LEE BLAYLOCK
Hickory Flat, Miss.

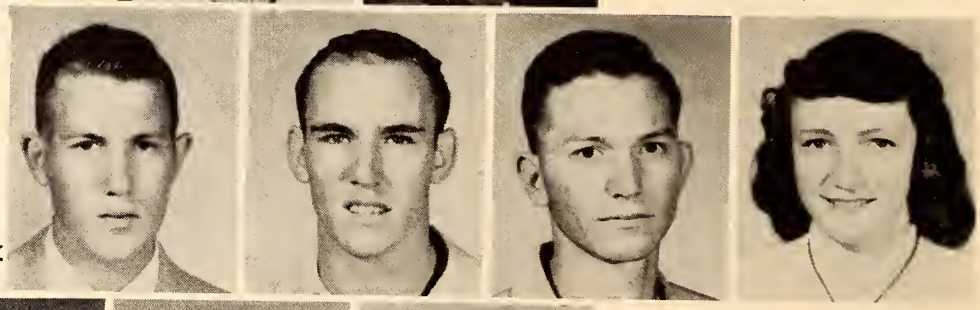

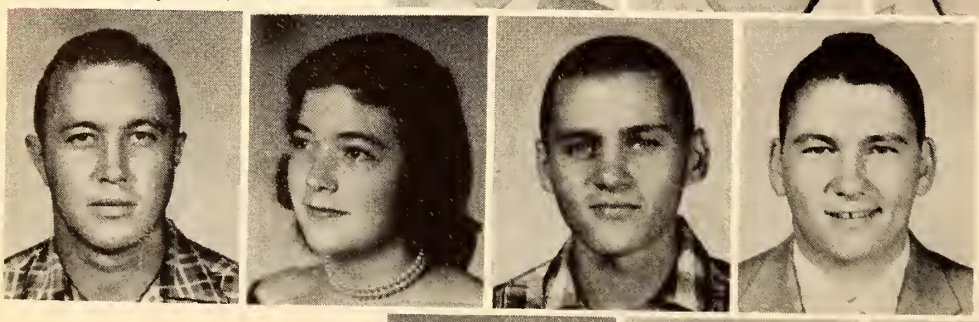

DEN BOWERS
Holly Springs, Miss.

SALLY ANN BOYLES
Batesville, Miss.

HAROLD BRADLEY
Wyatte, Miss.

LEON BRIDGES
Lambert, Miss.

CHARLES BRUNT
Batesville, Miss.

WALLACE BUMPAS
Batesville, Miss.

ANNE BURFORD
Sarah, Miss.

BILLY BURRELL
Memphis, Tenn.

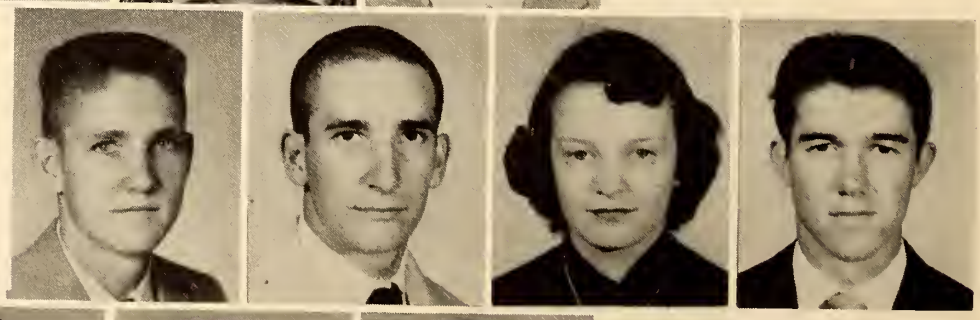

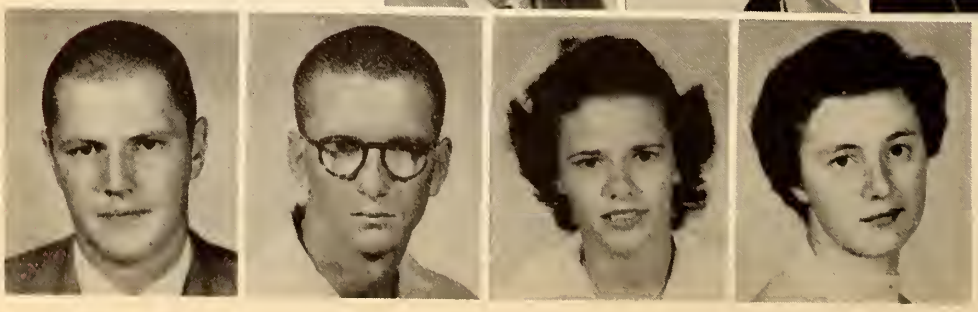

RAY BUTLER
Sardis, Miss.

RAY CALVERT
Lambert, Miss.

FRANKIE CAMPBELL
Water Valley, Miss.

ANN CAMP
Water Valley, Miss.

Freshman Class

JUANITA CAMP
Water Valley, Miss.

HARVEY CARTER
West Memphis, Ark

SYLVIA CARTER
Senatobia, Miss.

RAY NORA CAVINESS
Ashland, Miss.

ROYCE COBB
Batesville, Miss.

GARY COLLINS
Marks, Miss.

MARTHA ANN COOK
Oakland, Miss.

FANNIE CRAIG
Senatobia, Miss.

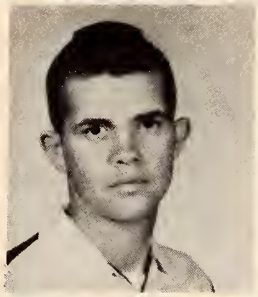
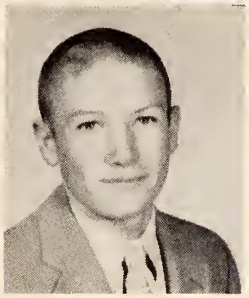

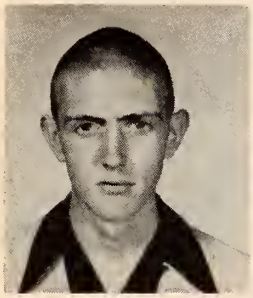
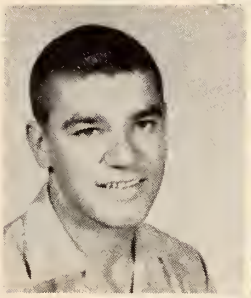

BOBBY CRISS
Coffeeville, Miss.

GAYLON DAY
Potts Camp, Miss.

EDITH DAVIS
Como, Miss.

EMOGENE DURLEY
Tyro, Miss.

JAMES EAST
Senatobia, Miss.

DWAIN EDLIN
Abbeville, Miss.

CARL FERGUSON
Coldwater, Miss.

REBECCA FILE
Batesville, Miss.

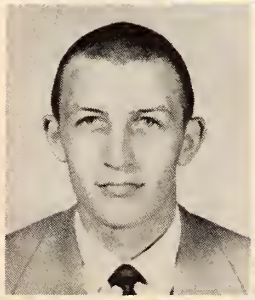
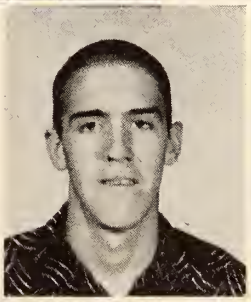
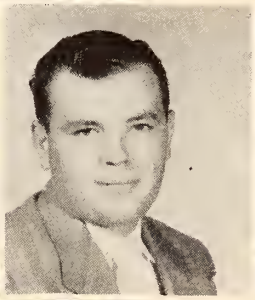

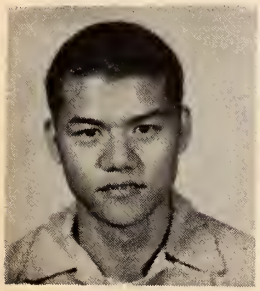
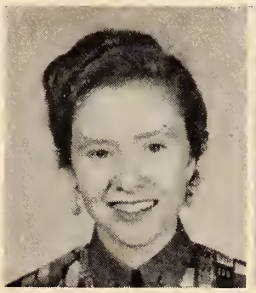
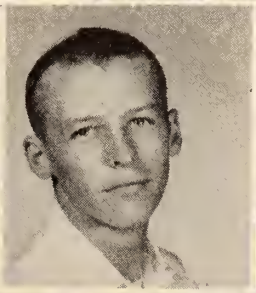
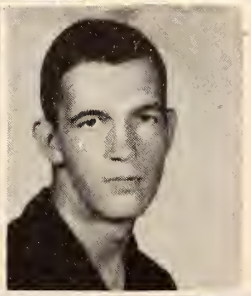

EDWARD FONG
Como, Miss.

BARBARA FOREMAN
Webb, Miss.

HENRY FORTENBERRY
Webb, Miss.

LUKE FREDERICKSON
Sardis, Miss.

SUE GARY
Senatobia, Miss.

PEGGY GOFORTH
Sardis, Miss.

JAMES GOODE
Marks, Miss.

GERALD JORDAN
Hernando, Miss.

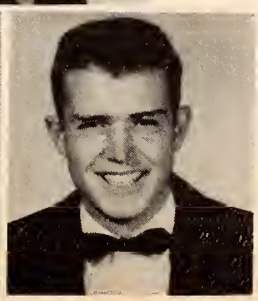
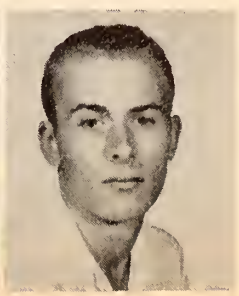

Freshman Class

DICK GENTRY
Olive Branch, Miss.

MARGIE GRESHAM
Hickory Flat, Miss.

RUSSELL HADSKEY
Coldwater, Miss.

ROBERT HALL
Cascilla, Miss.

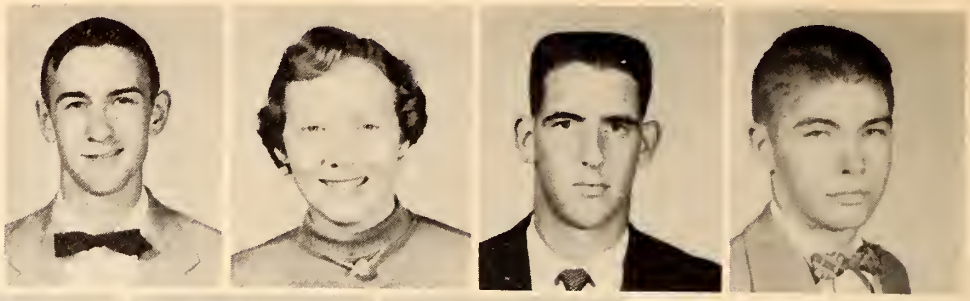

SHELDA HARDIN
Calhoun City, Miss.

GEORGE HARRISON
Coffeeville, Miss.

JOE HARRISON
Calhoun City, Miss.

FREDDINE HARDY
Charleston, Miss.

JOY HAWKINS
Coldwater, Miss.

SIMS HAWKINS
Como, Miss.

ALICE ANNE HILL
Batesville, Miss.

BILLY JACK HILL
Water Valley, Miss.

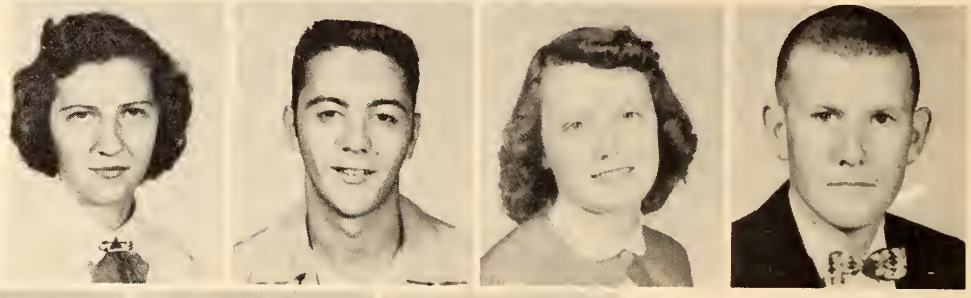

JAMES A. HILL
Popular Bluff, Mo.

JAMES HILL
Water Valley, Miss.

PATRICIA HOLLAND
Oakland, Miss.

JIMMY HALLOWELL
Coffeeville, Miss.

JAMES HORTON
Tunica, Miss.

LAURA JANE HOUSTON
Phillip, Miss.

SARA HUGGINS
Holly Springs, Miss.

CHARLES HUNDLEY
Webb, Miss.

ROBERT INMAN
Water Valley, Miss.

WILLIAM JOE
Lula, Miss.

BERNIE MAE JOHNSON
Sardis, Miss.

CARL JOHNSON
West Memphis, Ark.

Freshman Class

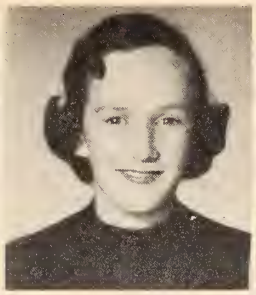

DOLLYE JOINER
Sardis, Miss.

ANNE JONES
Sardis, Miss.

BILLY JONES
Houlka, Miss.

MARY ANNE JONES
Crowder, Miss.

MELVIN JONES
Greenville, Ala.

VIRGINIA JONES
Arkabutla, Miss.

MARY ANN KIRKWOOD
Water Valley, Miss.

BILL KYZER
Sealey, Miss.

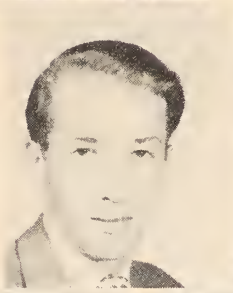

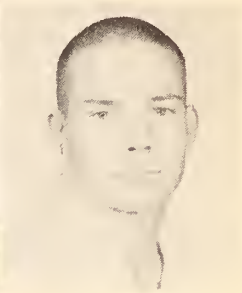

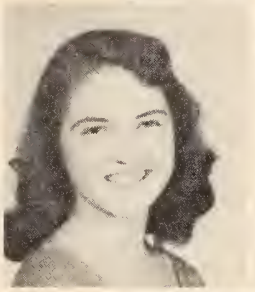

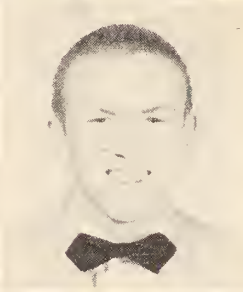

MILDRED LAMBERT
Como, Miss.

BETTY LATHAM
Aliceville, Ala.

ROXIE LEAVELL
Byhalia, Miss.

BOBBIE LILLY
Charleston, Miss.

CONNIE LITTLEJOHN
Senatobia, Miss.

DON JOHNSON
Marks, Miss.

JAMES LOWE
Coffeeville, Miss.

JOE LUNCEFORD
Sardis, Miss.

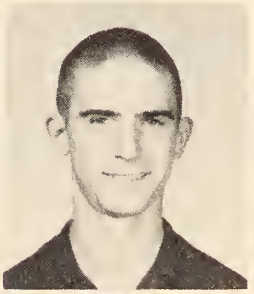
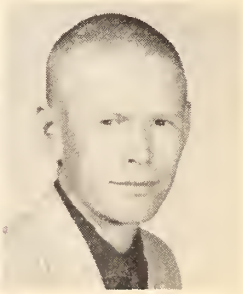

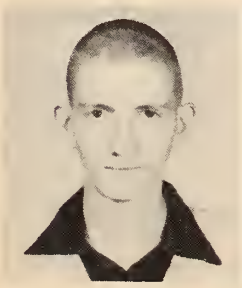

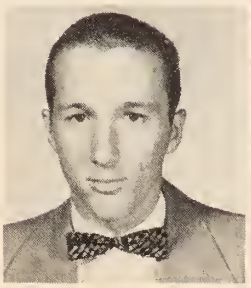

EUGENE MALONE
Oxford, Miss.

DONALD MARR
Olive Branch, Miss.

J. L. MASON
Byhalia, Miss.

AGNES MASSEY
Coldwater, Miss.

JOHN MATHIS
Senatobia, Miss.

NANCY MILLER
Oakland, Miss.

JANIE MITCHELL
Marks, Miss.

MAURICE MITCHELL
Batesville, Miss.

Freshman Class

ROGER MIZE
Tunica, Miss.

JAMES MURPHEE
Batesville, Miss.

PAT McCLAFLIN
Water Valley, Miss.

EARL McCULLAR
Yocana, Miss.

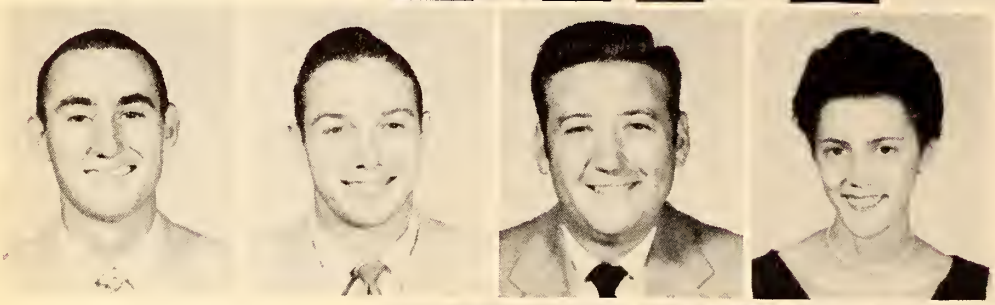

KENNETH McCULLOUGH
Yocana, Miss.

J. W. McCURDY
Batesville, Miss.

Otis McMINN
Wynne, Ark.

LYNNE NEAL
Tula, Miss.

GEORGE NEWMAN
Charleston, Miss.

KAY NORFLEET
Senatobia, Miss.

BENNY OWEN
Senatobia, Miss.

MARJORIE PARISH
Marks, Miss.

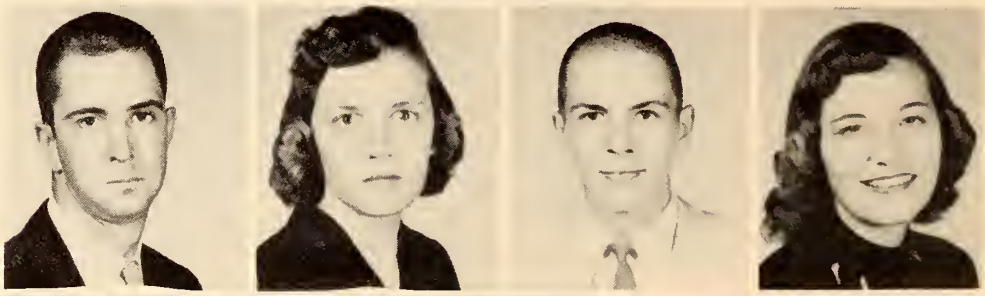

RALPH PARKS
Coldwater, Miss.

JIM PAYNE
Olive Branch, Miss.

BETTY JEAN PEARSON
Marks, Miss.

JIM PERRYMAN
Coldwater, Miss.

SANFORD POWELL
Phillip, Miss.

JAMES HAROLD PURSER
Batesville, Miss.

BYRANT QUATTLEBAUM
Searcy, Ark.

ORA MAY MAY
Arkabutla, Miss.

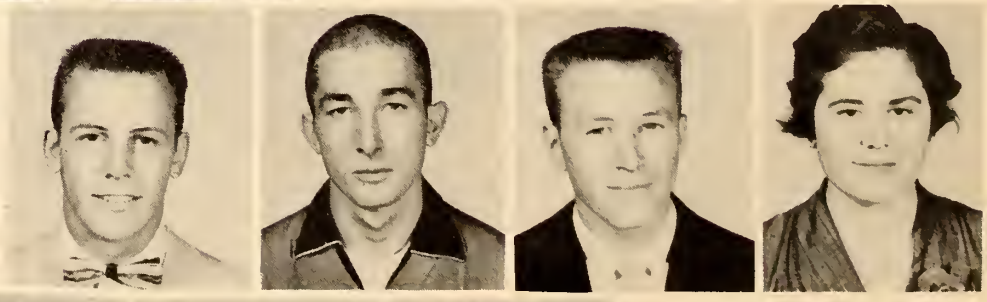

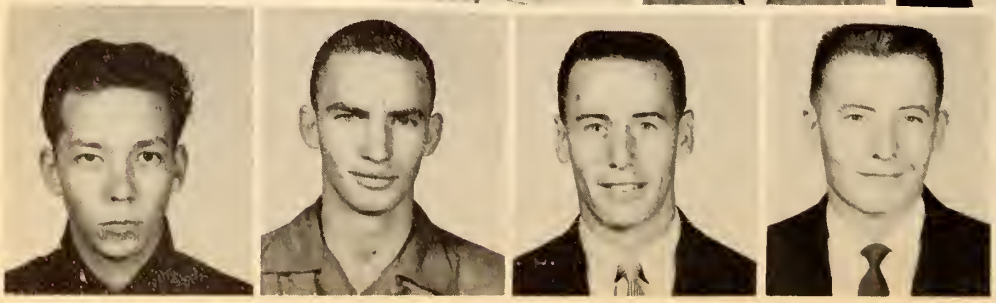

LARRY REESE
Shelby, Miss.

DAVID REED
Senatobia, Miss.

LEON REGEL
Marks, Miss.

R. C. REGEL
Marks, Miss.

Freshman Class

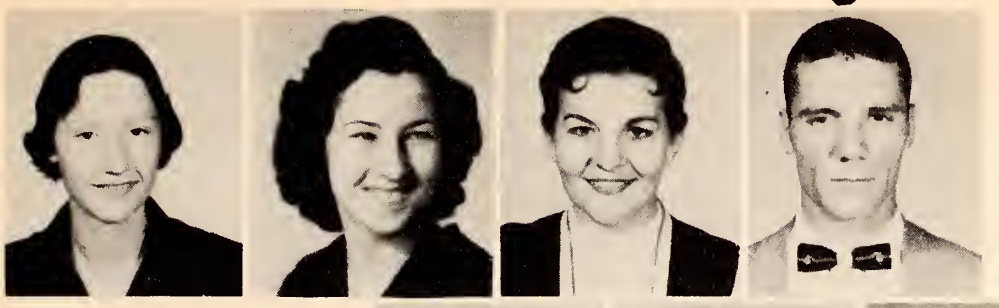

WILLA JEAN RICH
Senatobia, Miss.

SARA RICHARDSON
Marks, Miss.

JEAN RIED
Lambert, Miss.

JIMMY ROBERSON
Olive Branch, Miss.

DAVIE ROTENBERRY
Oakland, Miss.

GENE ROWZEE
Coldwater, Miss.

JAMIE ANN ROWSEY
Batesville, Miss.

HERMAN ROY
Abbeville, Miss.

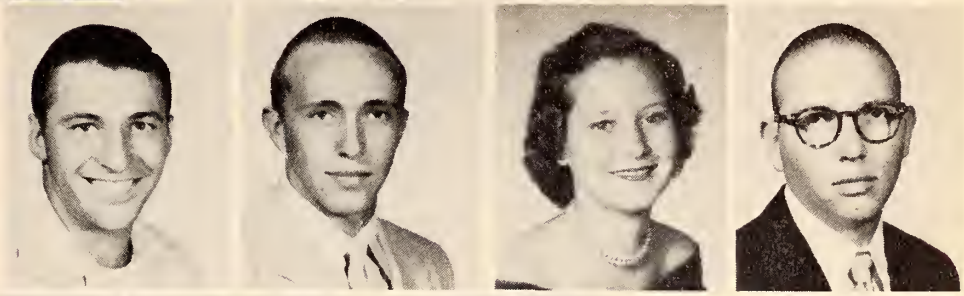

ROY RUSHING
Marks, Miss.

BETTY SCOTT
Senatobia, Miss.

MARJORIE SCOTT
Coldwater, Miss.

ROBERT SCOTT
Love, Miss.

JOYCE SHIELDS
Crowder, Miss.

DOSSIE SHOOK
Charleston, Miss.

MARIE SIMPSON
Coffeeville, Miss.

CHARLES SINQUEFIELD
Senatobia, Miss.

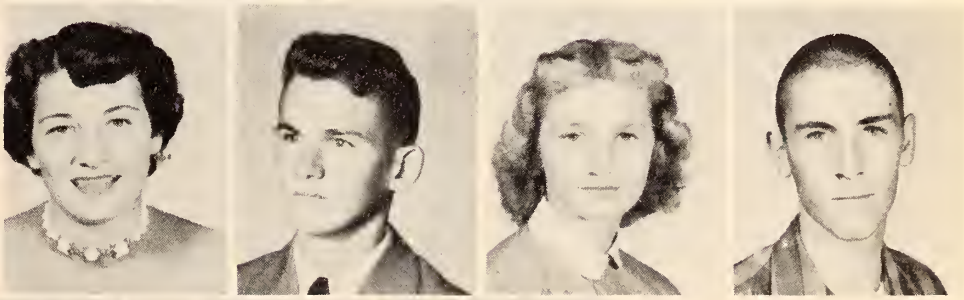

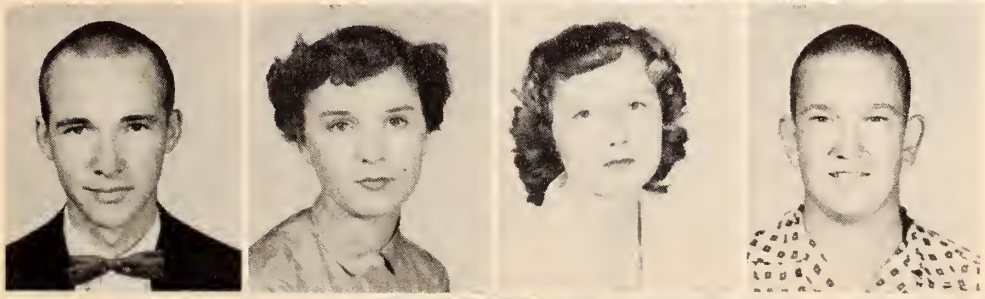

GLEN SLEDGE
Lambert, Miss.

MARIJEAN SMART
Looxahoma, Miss.

CAROLYN SMITH
Lula, Miss.

FLOYD SMITH
Senatobia, Miss.

BOBBY SMITHWICK
Potts Camp, Miss.

BENONA SOWELL
Senatobia, Miss.

LANELLE SOWELL
Coldwater, Miss.

DWIGHT SPARKS
Yocona, Miss.

Freshman Class

MARY ANNE SPROUSE
Tillatobia, Miss.

ALICE SULLIVAN
Webb, Miss.

BOBBY THOMPSON
Ashland, Miss.

DON THORNTON
Glen Allan, Miss.

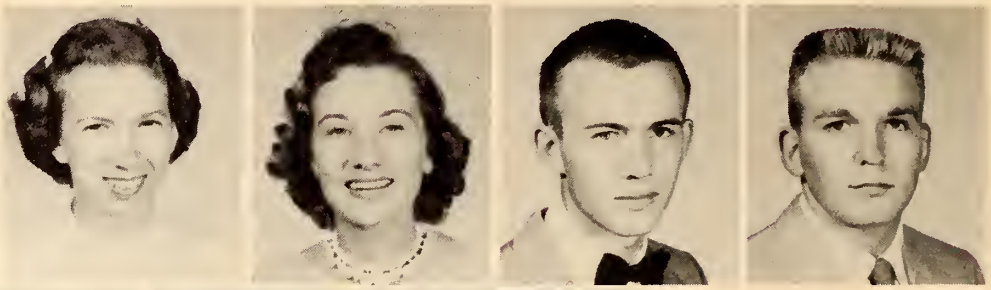

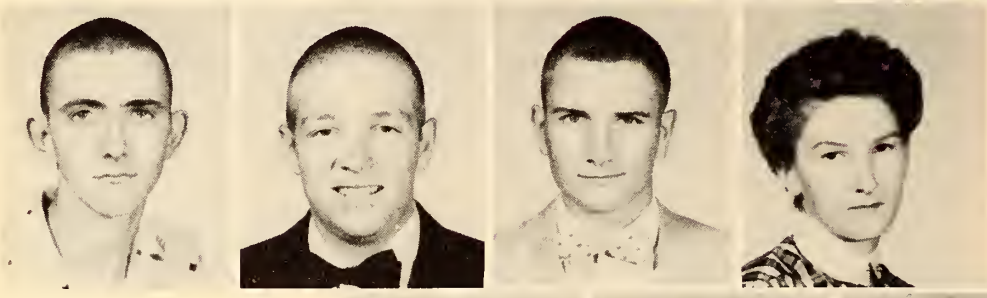

BILLY TOMLINSON
Holly Springs, Miss.

FRANCIS VICKERY
Coffeeville, Miss.

LELAND WALDRIP
Hernando, Miss.

FAYE WALLS
Calhoun City, Miss.

MEDA WATTS
Crowder, Miss.

BILLY WELLS
Senatobia, Miss.

J. R. WHALEN
Senatobia, Miss.

NANCY WINDERS
Michigan City, Miss.

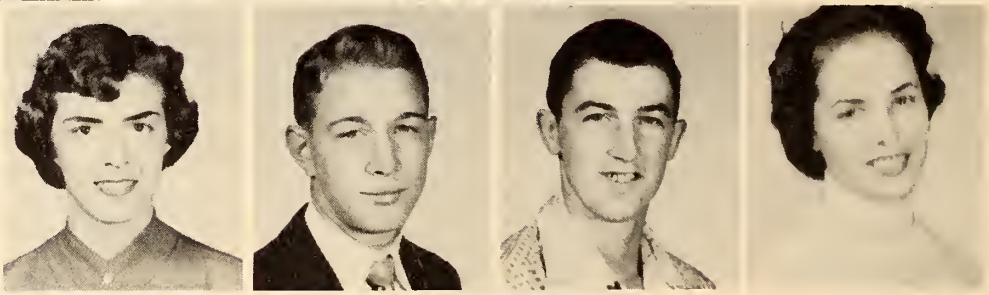

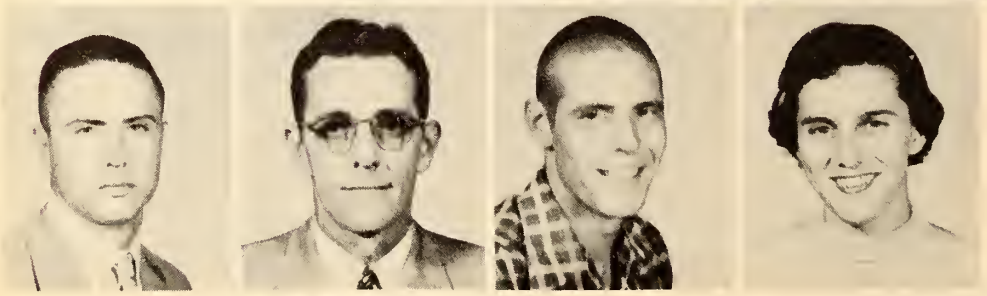

JOE WOLFE
Charleston, Miss.

LLOYD WOLFE
Charleston, Miss.

CLARENCE YORK
Coffeeville, Miss.

BETTY YOUNGBLOOD
Sardis, Miss.

WILLIAM ZABLAH
San Salvador, C .A.

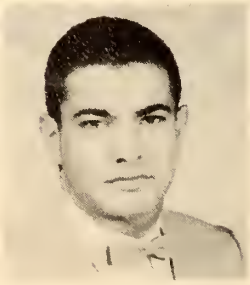

Talk it over, East,

All work and no play.

Latest fashions and styles of 19999 ! ! !

"We have had IT."

Not too hard on them are you Irma???

"Lady of Lake"
Laura Houston

"Miss Hospitality"
Miss Alice Sullivan

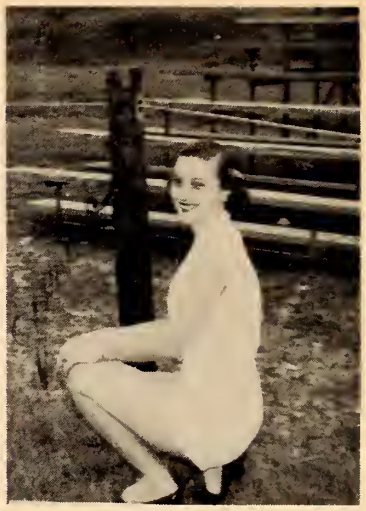

"Queen of Ranger Bowl"
Miss Janice Crawford

Beauty Titles On Campus

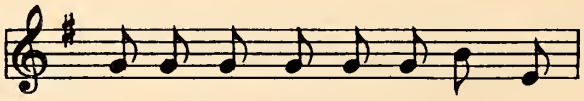

Let Me Go Lover

"Miss Fairgrounds"
Miss Sue Gary

"Miss Moonlighter"
Miss Sylvia Carter

"Maid of Cotton"
Miss Kay Norfleet

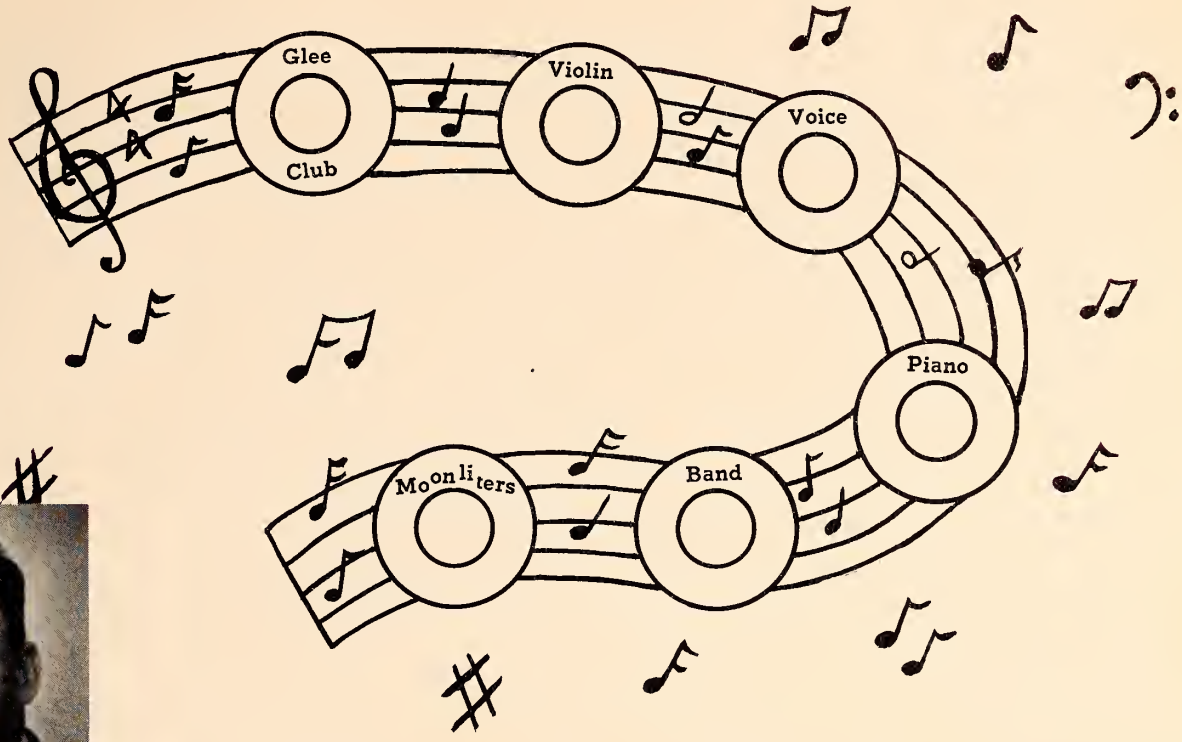

BAND QUEEN

Janie Mitchell

Glee Club

First Row: Edith Davis, Sue Clark, Sylvia Harris, Roxie Leavell, Margie Scott, Lanell Sowell, Ann Burford.
Second Row: Connie Littlejohn, Laura Jane Houston, Alice Sullivan, Sylvia Carter, Margaret Crews, Irma Goodson.
Third Row: Sue Gary, Carl Johnson, Lemoyne Brigance, Coleman Beibers, Melvin Jones, Don Thornton, Shelde Hardin.

Music Students

Sylvia Carter

Roxie Leavell

Ann Burford

NWJC Band

Bottom row—left to right

Janie Mitchell, Anne Jones, Jamie Rowsey, Betty Latham, Nancy Miller, Kay Norfleet.

Second row—James East, Eugene Malone, Eugene Shaw, Nathan Wynn. Bennie Peden, Melvin Jones,

Third row—Paul Francis, Carl Johnson, Betty Scott, Wesley Gibens, Benny Owen, Bobby Thornton, Joe Wolfe, Sylvia Harris, Roger Mize, Larry Reese.

MISS MOONLITER—SYLVIA CARTER

MOONLITERS

Back Row: Carl Johnson, John Hudson, Eugene Shaw, Bennie Peden, Melvin Jones.
Front Row: Larry Reese, Sam Pittman, Mr. Ottis Upton, James L. East, Kay Harroway, Frances Baird.

CLUB QUEEN

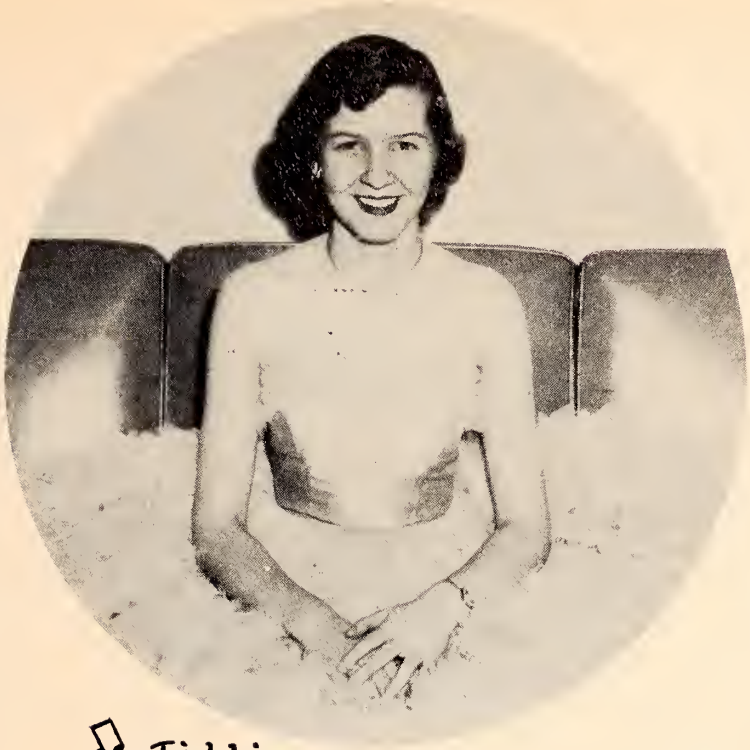

KAY FRENCH

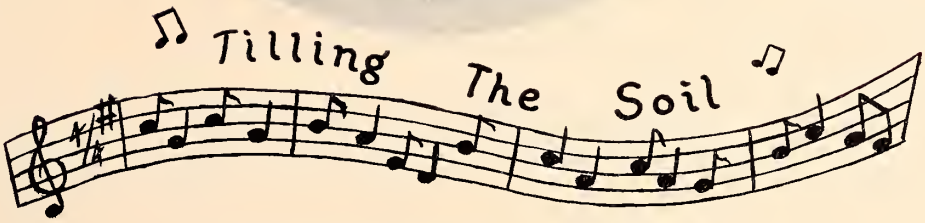

Agriculture Club

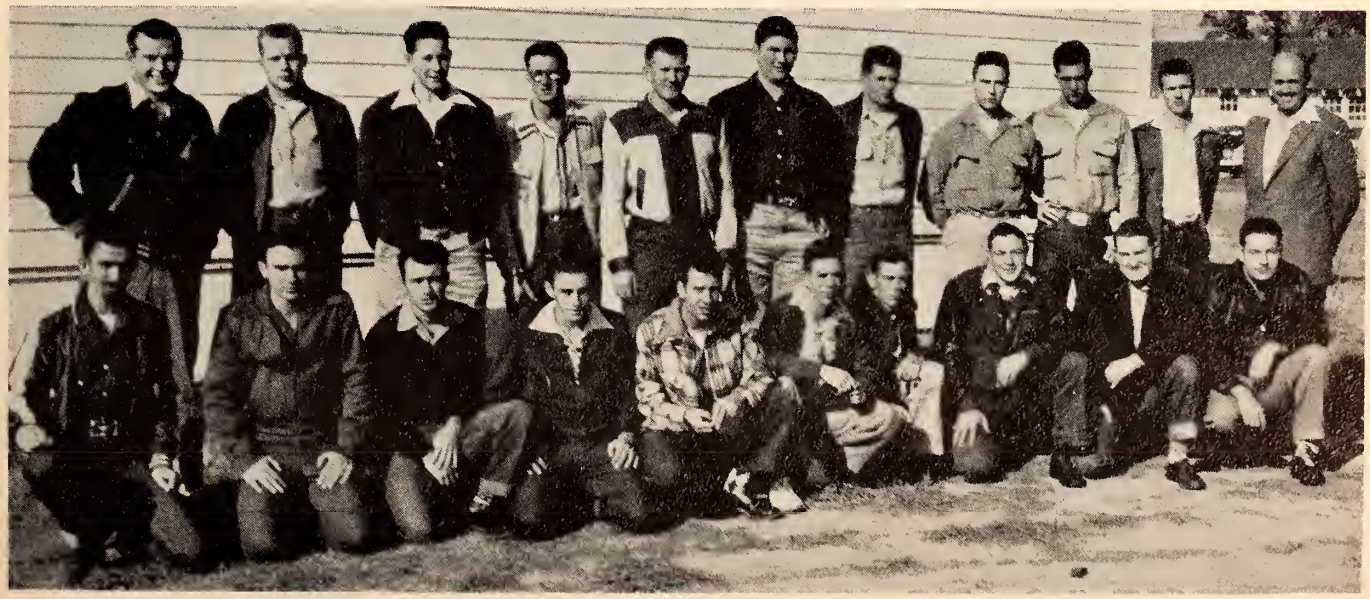

First Row: Joe Duke, Brooks Hale, Vice Pres., John M. Hardin, Willie Joe West, Everett Woolfolk, Nathan Wynne, Pres., Paul Fernandez, J. W. McCurdy, Bill Callicoat, Sec.-Treas., J. D. Covington.

Second Row: Carl Ferguson, Sam Pittman, Eugene Shaw, Reporter, Clyde Calvert, Billy Jack Hill, Leon Bridges, Bobby Holcolm, Joe Wolf, George Newman, Dossie Shook, Mr. Briscoe.

Marie Simpson
Clyde Whitaker

Sue Gary
James East

Marty Oliphant
Jimmy Hill

Ann Stogner
Joyce Shields

Dramatic Club At Work

President _ _ _ _ _ _ _ _ _ _ _ _ _ _ Jimmy Hill
Secretary _ _ _ _ _ _ _ _ _ _ _ _ _ _ Kay French
Business Manager _ _ _ _ _ _ _ _ Larry Reece
Photographer _ _ _ _ _ _ _ _ _ _ _ Sue Gary
Sponsor _ _ _ _ _ _ _ _ _ _ _ _ Miss Mary Cone
Sponsor _ _ _ _ _ _ _ _ _ _ _ _ Mr. Otis Upton

Jean Watts
Faye Wall

Sylvia Carter
Melvin Jones

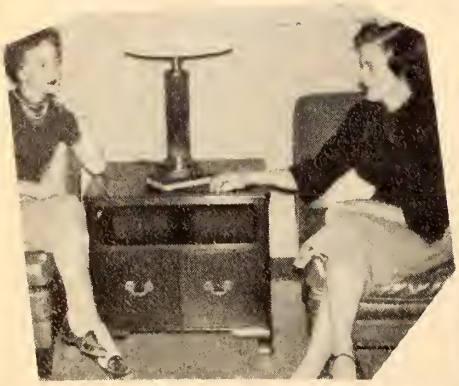

Laura Houston
Grace Covington

Mr. Ottis Upton

Miss Cone
Director

Joe Duke
Ruby Mays

Alice Sullivan
Pat Holland
Shelda Harding

Sylvia Harris
Paul Francis

Betty Lamp Club

Betty Latham
Treasurer

Sue Clark
Vice-President

Margaret Crews
President

Alice Sullivan
Reporter

The Betty Lamp Club is an organization composed of home economics majors. It strives to improve the liberal and specialized education of the students.

Debate Club

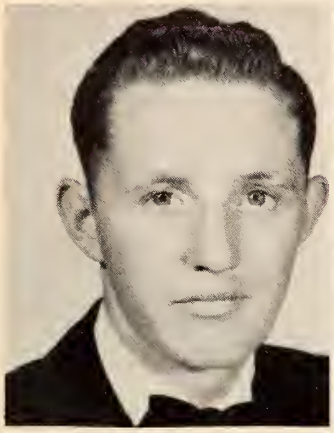

Paul Francis
President

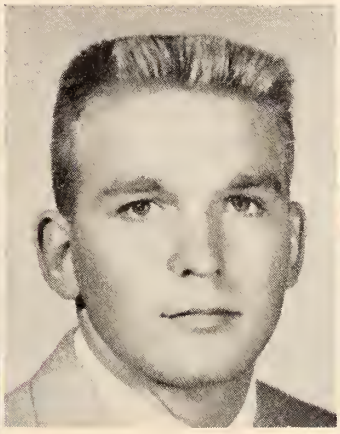

Don Thornton
Vice-President

Connie Littlejohn
Secretary

Sue Gary
Reporter

Earl Norwood

Edith Davis

Clyde Whitaker

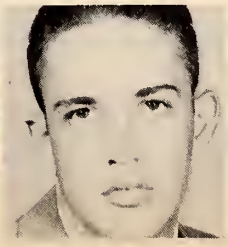

Marty Oliphant

Jim Murphy

Mary Cone,
Sponsor

CLUB QUEEN

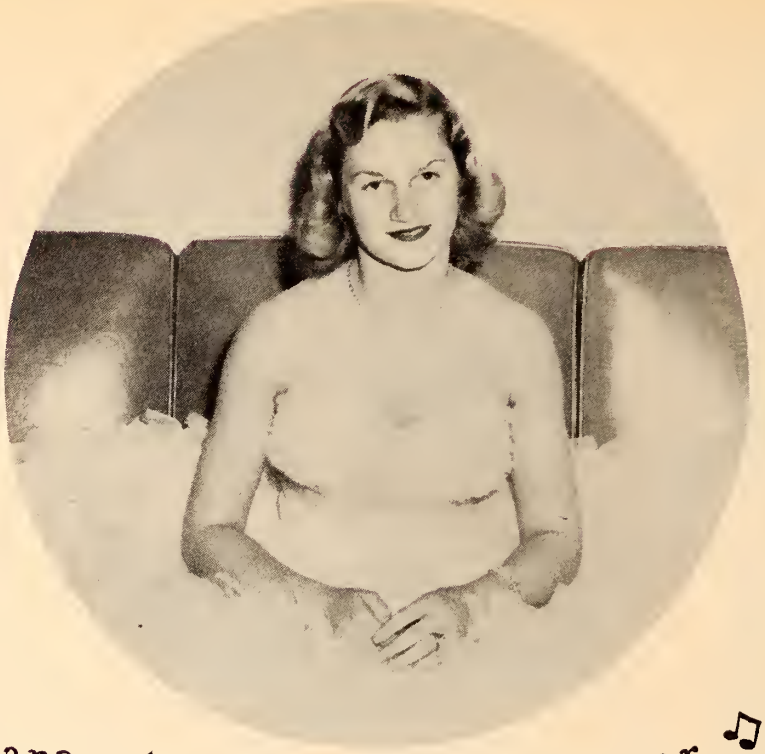

MARIE SIMPSON

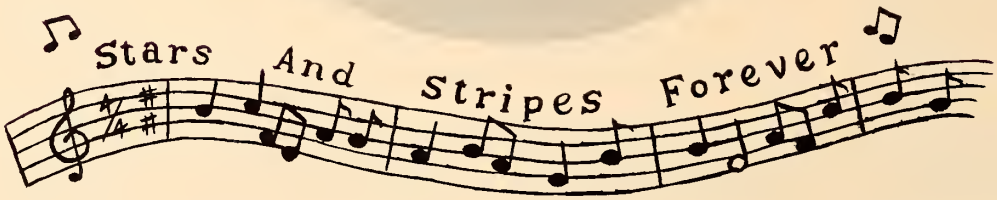

Veteran's Club

First Row: Mr. J. P. McCormick, Eddie Barham, Jimmy Harris, R. C. Regal, Jim Barkley, Roy Rushing, Everett Woolfolk, Bill Callicoat, Edward McElroy, George Selby, Bob Baker.
Second Row: Bobby Smithwick, Joe Duke, Jim Payne, Sam Pittman, Sec.-Treas., Don Stewart, Pres., Carl Ferguson, Den Bowers, James Bright, J. D. Covington.

Future Secretaries of America

First Row: Irma Goodson, Kay French, Marty Oliphant

Second Row: Martha Cook, Ruby Mays, Shelda Hardin, Marie Simpson, Mary Kirkwood

Third Row: Alice Hill, Rebecca File, Bernie Johnson, Pat Holland, Meda Jean Watt, (not pictured - - Grace Covington)

Y W A

First Row: Alice Ann Hill, Patricia Holland, Rebecca File, Betty Scott Mary Ann Sprouse, Dollye Anne Joiner

Second Row: Sara Huggins, Elsie Hundley, Ray Nora Caviness, Anne Ward, Flora Blaylock, Pat McClaflin, Mary Ann Kirkwood, Bernie Mae Johnson, Martha Ann Cook, (not pictured - - Ann Alvarez)

Spirit Of The B. S. U.

First Row: Rudy Wyatt, Marty Oliphant, Lemoyne Brigance, Kay French, James Hill
Second Row: Martha Cook, Meda Jean Watts, Irma Goodson, Ruby Lee Mays
Third Row: Shelda Hardin, Patricia Holland, Marie Simpson, Lanell Sowell
Fourth Row: Alice Hill, Rebecca File, Mary Kirkwood, Sandford Powell, Grace Covington.

Wesley Foundation

First Row: Roxie Leavell, Ann Burford, Sue Clark, Baxter Crowell, Margaret Crews
Second Row: Miss Mary Cone, Mary Alice Beal, Clyde Whitaker, Eileen McClusky, Sue Gary
Third Row: Jim Murphy, Harold Westmoreland

Clyde Whitaker MR. NORTHWEST

Marty Oliphant MISS NORTHWEST

Teach Me Tonight

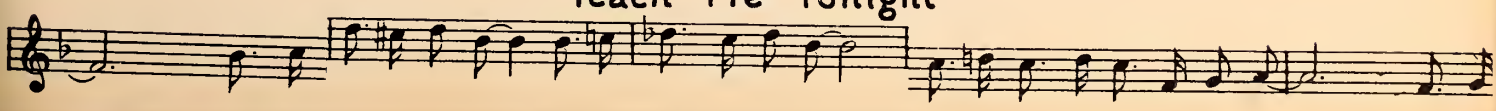

Mr. Darrel M. Arnold, son of Mr. and Mrs. E. M. Arnold, of Sardis, Mississippi, was chosen to the Hall of Fame by a secret faculty committee. Darrel is a sophomore. He has been quarterback for the Rangers. He was also captain of the football team.

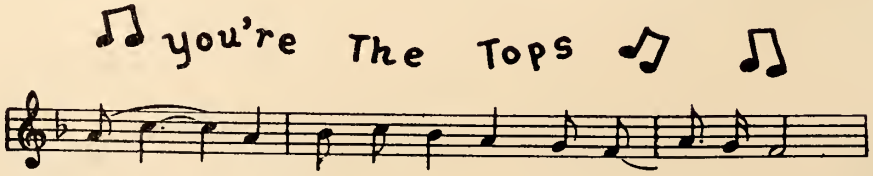

Miss Veronica Eileen McCluskey, daughter of Mrs. Louise McCluskey and the late Mr. S. J. McCluskey of Robinsonville, Mississippi, was chosen to the Hall of Fame by a secret faculty committee. Eileen is a sophomore. She has been editor of the Ranger Rocket. She was a homecoming maid, and also a college beauty.

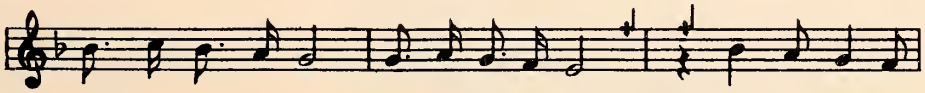

♫ Earth Angel ♪♪

WHO'S WHO

Best Boy Athlete
J. C. ANTHONY

Best Girl Athlete
BOBBIE YOUNG

Most Versatile Girl
MARTY OLIPHANT

Most Versatile Boy
LEMOYNE BRIGANCE

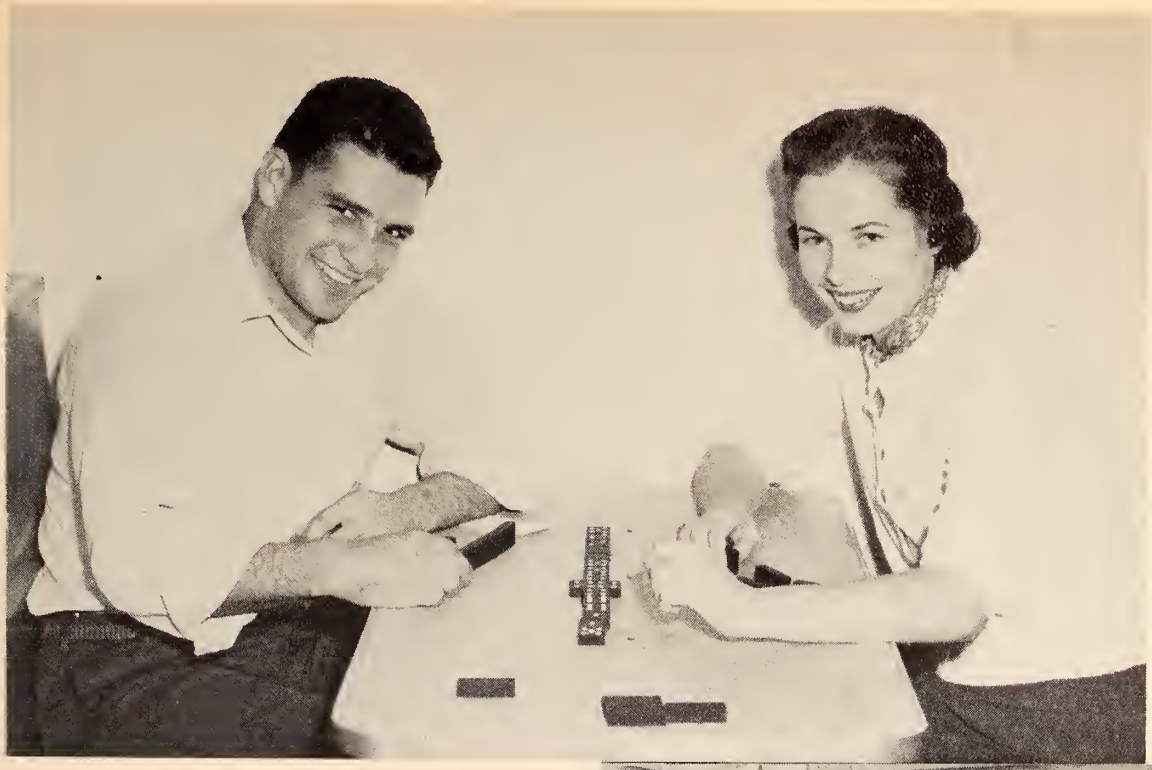

Who's Who

Most Handsome Boy
GORDON KENT

Cutest Girl
NANCY WINDERS

Most Intellectual Boy
JAMES BRIGHT

Most Intellectual Girl
BOBBIE ANN YOUNG

January 10, 1954

Mrs. V. P. Wait
Northwest Mississippi Jr. College
Senatobia, Mississippi

Dear Mrs. Wait,

Your pictures arrived today so I will make my selections and get them in the mail for you right away.

As I glance thru them I see that it may be difficult to do not only because each of the girls is attractive and has one feature more outstanding than the others, but because on some of these the photography and lighting is pretty bad. I'm inclined to feel that at least in one case, I am making a mistake, despite the fact that I am trying to be fair.

I believe I told you that I do not have 4x5 photographs so am sending the next thing to it. I do hope that it will suffice and that my choice in this contest will be that of the majority of you.

As Queen I have selected contestant number eight, Marjorie Parish. The five alternates I have selected are: (6) Eileen McClusky, (1) Sallie Ann Boyles, (7) Marty Oliphant, (2) Ann Burford, (4) Margarate Crews.

Kindest regards,

Dale Robertson

P. S.
I am mailing the photographs today under separate cover.

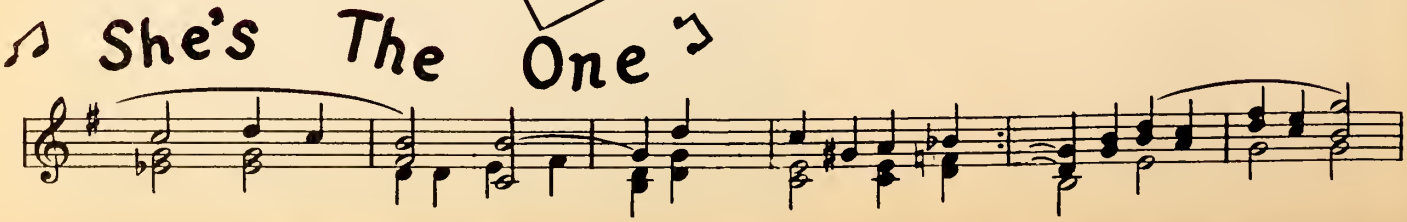

MOST BEAUTIFUL *Marjorie Parish*

Mr. Sandman

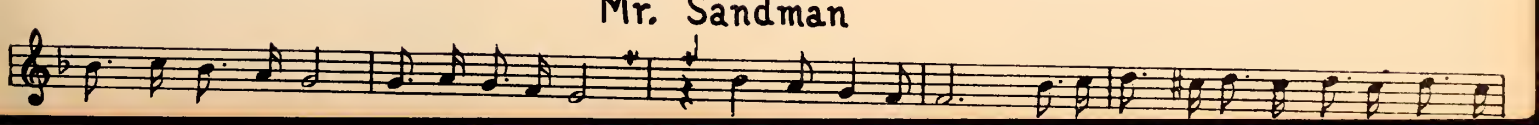

Margaret Crews

Ann Burford

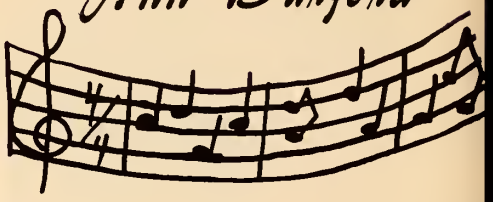

Sally Boyles

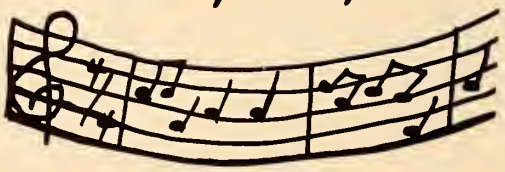

Marty Oliphant

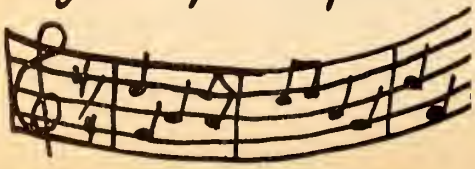

Eileen McClusky

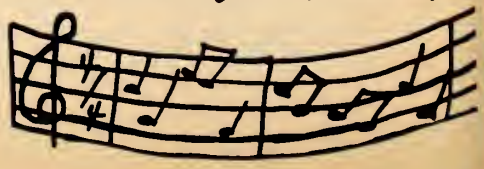

Carnival Ball Queen

MARTY OLIPHANT

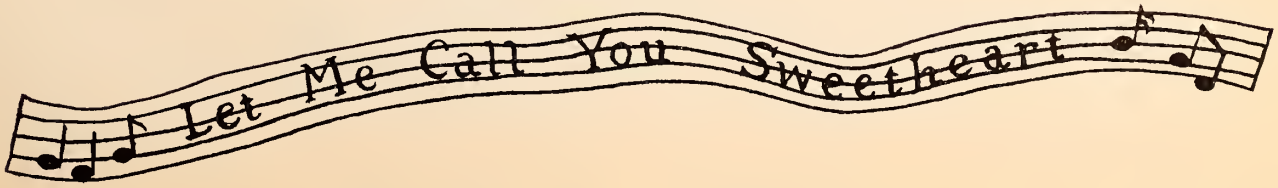

Carnival Ball Court

Royal Leadout

Carnival Ball Queen and Maids

ANN BUFORD

NANCY WINDERS

MARTY OLIPHANT

BETTY YOUNGBLOOD

JAMEY ROWSEY

Dancing In The Dark

Moonlight Serenade

Sports

♪ Take Me Out To The Ballgame ♪

Left to Right: Bill Koebeck, Bobbie Ann Young, John Lester, Marie Simpson, Gordon Kent, Marty Oliphant, Darrell Arnold, Eileen McCluskey, J. C. Anthony, Betty Youngblood, and Den Bowers.

Queen and Maids

Queen & Co-Captains
QUEEN—Marty Oliphant
Co-CAPTAINS—Gordon Kent, Darrel Arnold

Maids
BOBBIE YOUNG, MARIE SIMPSON, QUEEN MARTY OLIPHANT, EILEEN McCLUSKEY, BETTY JEAN YOUNGBLOOD.

'54 Ranger Squad

First row left to right: John Lester, Billy Wells, Jim Payne, Bill Larson, Rudy Wyatt, Leon Regel, Bryant Quattlebaum, Don Thornton. Second row, left to right: Gordon Kent (Co-Capt.), Buddy Powell, Darrell Arnold (Co-Capt.), Clyatt Strickland, Billy Kobeck, Bobby Cole, Bobby Baker, Billy Burrell, Jeff Anthony, Dorsey Shook (Mgr.) Third row, left to right: Coach Bill Gunn, Max Hale (Mgr.), Harold Westmoreland, Den Bowers, Russell Hadsky, Buddy Rhodes. Bobby McCullar, W. C. Aradale, Charles Goode, Nathan Wynne, Coach Lindy McGee.

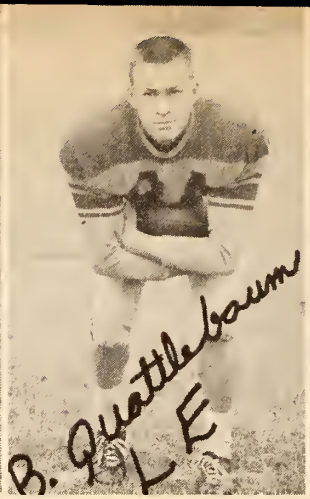

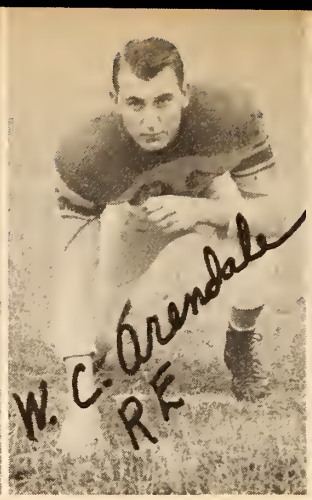

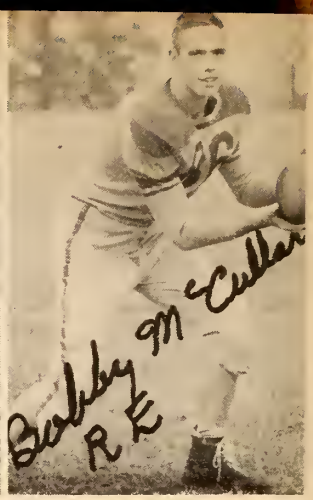

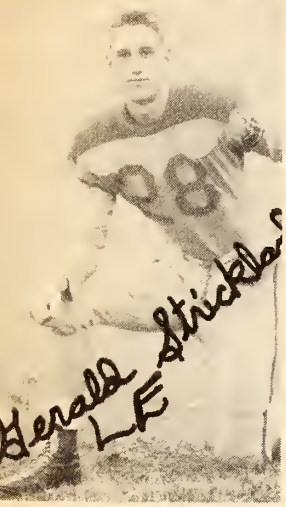

Go Team Go

Rangers On

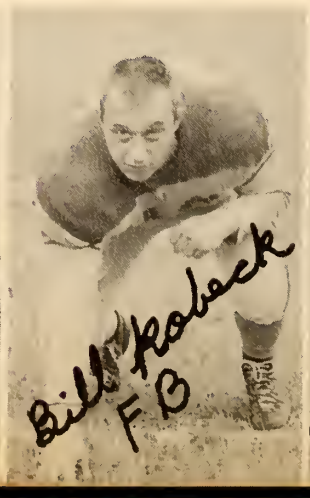

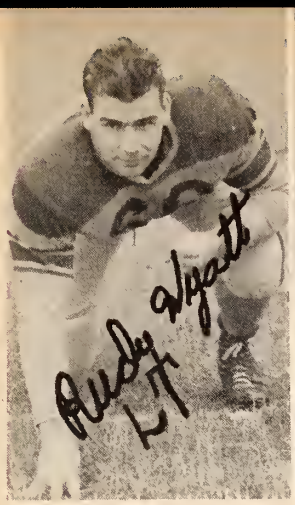
Rudy Wyatt
LT

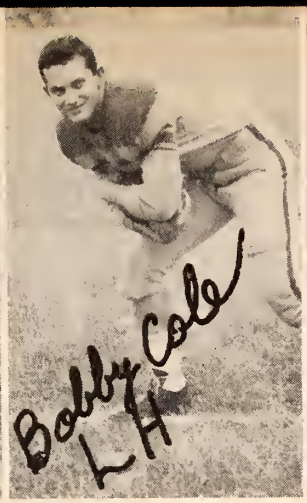
Bobby Cole
LH

50
Darrel Arnold
QB

Buddy Rhodes
LE

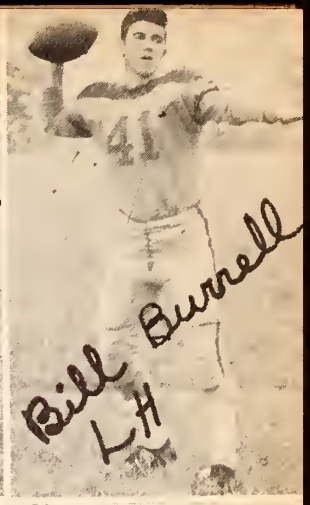
41
Bill Burnell
LH

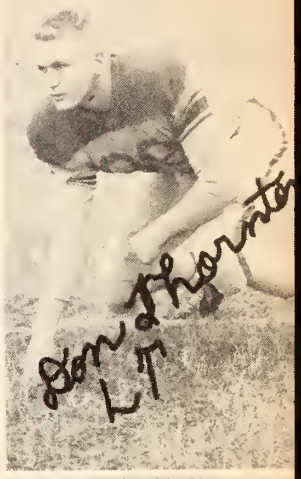
Don Thornto
LT

The Field

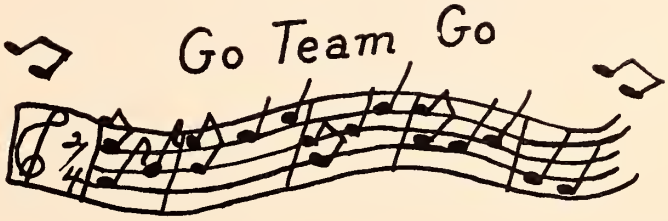
Go Team Go

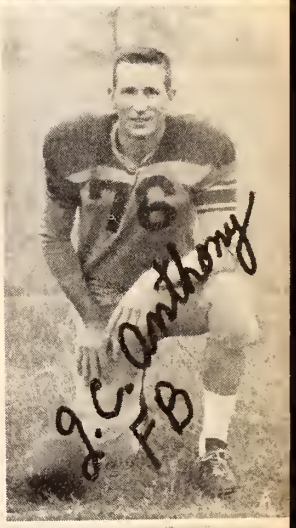
76
J.C. Anthony
FB

C

Gordon Kent
LG

Jim Payne
LE

Leon Pizzel
LH

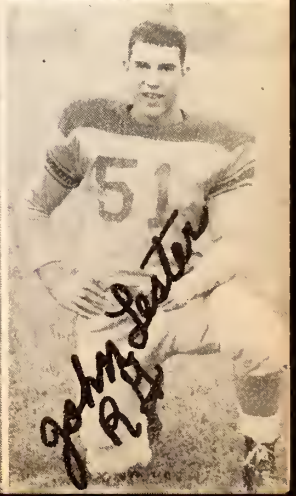
51
Johny Lester
RE

Coach
BILL GUNN

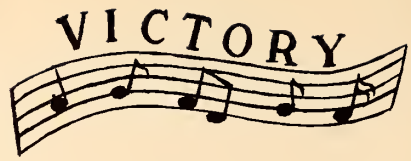

Coach
LINDY McGEE

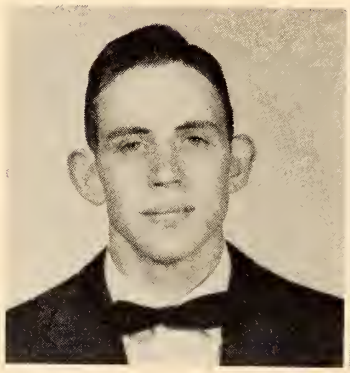

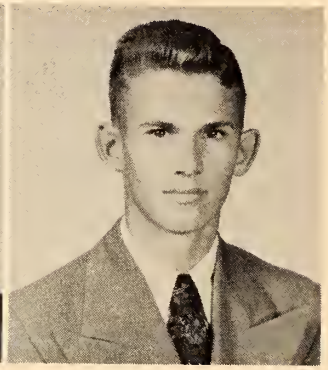

Managers
NATHAN WYNNE DOSSIE SHOOK

Top Row: Coach Gunn, Hale (mgr.), Westmoreland, Bowers, Hadskey, Rhodes, McCullar, Arendale, Goode, Wynne (mgr.), Head Coach Lindy McGee
Second Row: Kent (c), Powell, Arnold (c), Strickland, Kobeck, Cole, Baker, Burrell, Anthony, Shook (mgr.)
Bottom Row: Lester, Wells, Payne, Larson, Wyatt, Regel, Quattlebaum, Thornton

Ranger Cheerleaders

SHIRLEY CRAWFORD
ANNE BUFORD

LEMOYNE BRIGANCE

MARTY OLIPHANT
SALLIE ANN BOYLES

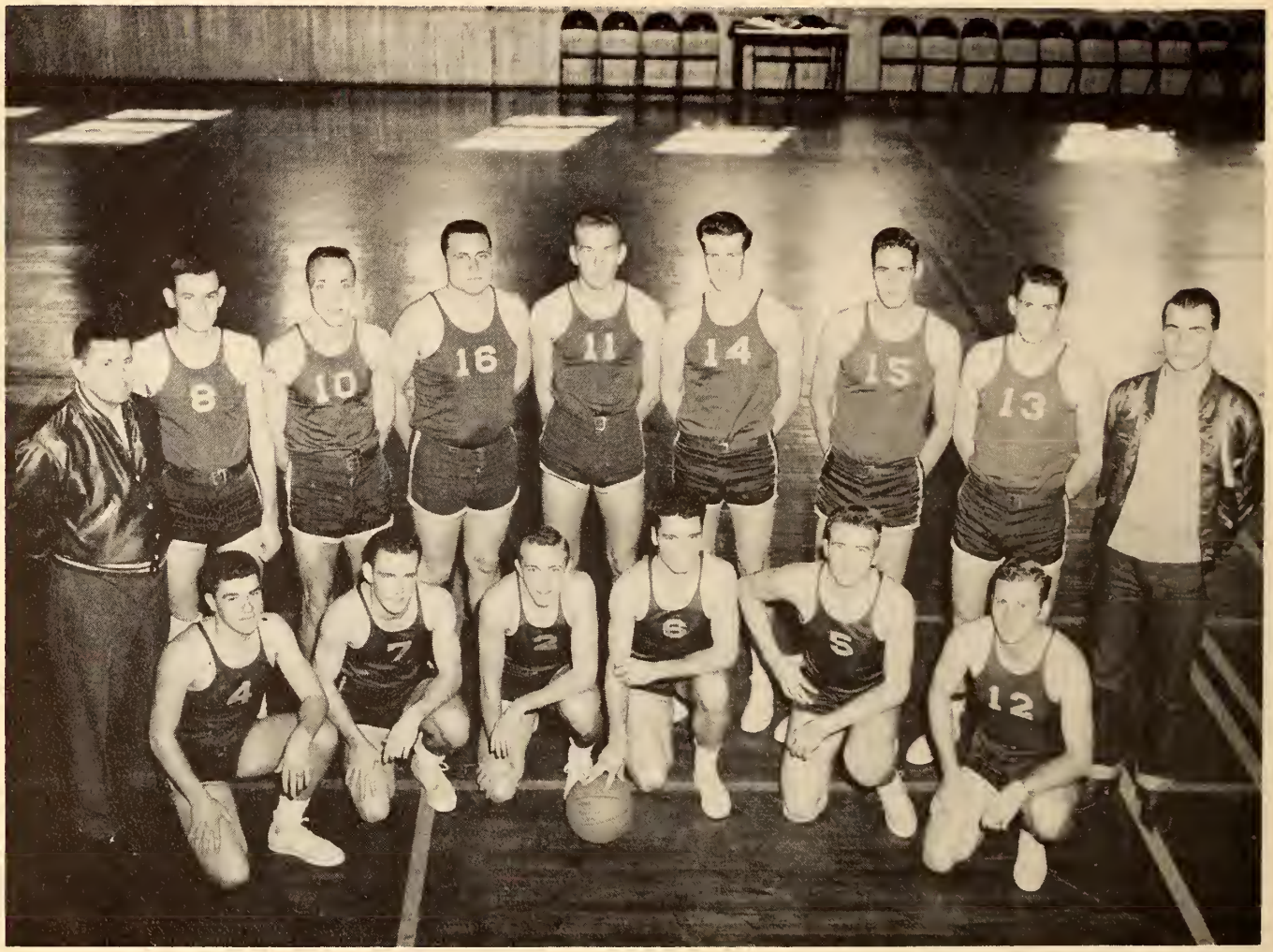

First Row: Gaylen Day, Bobby Bennett, Gene Rowzey, Jim Roberson, Roger Mize, Roy Rushing
Second Row: Coach Carter, Dwight Sparks, Don Stewart, John Crumby, Jimmy Kimbrell, Manager, W. C. Arndale.

Basketball

GIRLS BASKETBALL

Marty Oliphant, Marie Simpson, Fannie Craig, Kay French, Marijean Smart, Virginia Jones, Willa Jean Rich, Marjorie Parish, Betty Jean Pearson, Ann Camp, Juanita Camp, Nancy Miller. Inset: Coach Carter.

BOXING

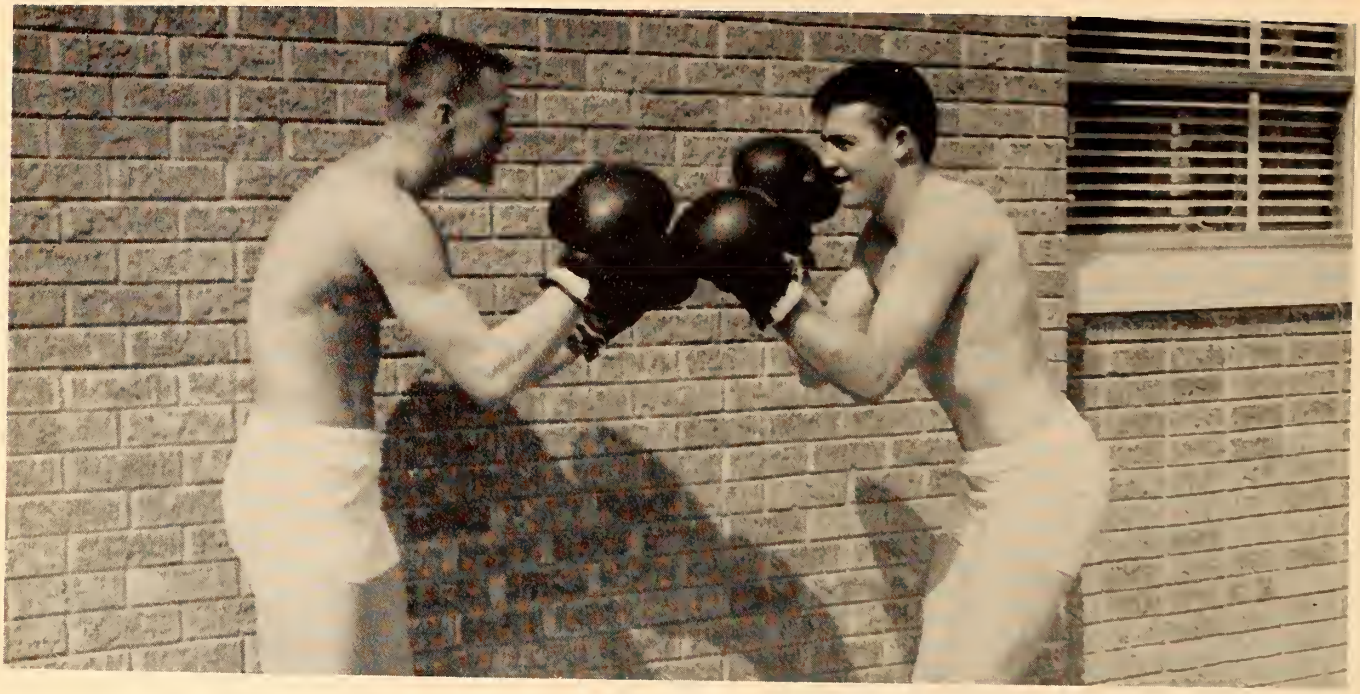

Bryant Quattlebaum - James Goode

TENNIS

Ruby Lee Mays Jean Reid Kay French Marty Oliphant

BILLY BURRELL
1955 WELTERWEIGHT BOXING CHAMPION
SOUTH MEMPHIS

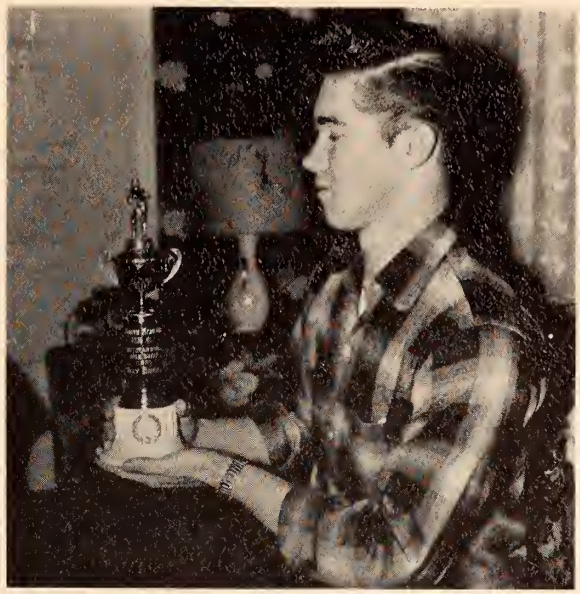

TRACK

Front Row: Leon Regel, Bobby Cole, Jim Robinson, Nathan Wynne, Billy Burrell
Back Row: Sam Lewis, Dick Gentry, Rudy Wyatt, Bryant Quattlebaum, Carl Johnson

GULF TRAIL LODGE

MOTEL and RESTAURANT

Banquets and Private Parties a Speciality

Highway 51 Phone 9107

SARDIS, MISS.

YES SIR!

B. L. P. PAINT

Made Good In The South
For Over 30 Years

MOBILE PAINT MFG. COMPANY

Incorporated

Paint & Varnish Makers

MOBILE ALABAMA

JOHN SEXTON

MANFACTURING WHOLESALE GROCERS

P. O. BOX 4124

FEDERAL ANNEX

ATLANTA 2, GEORGIA

DALLON & COMPANY

MISS. DIV. L. G. BALFOUR CO.

H. E. ALLEN-BILL PULLEN-BOB COOK

111 MILLSAPS AVENUE

JACKSON MISSISSIPPI

Compliments Of

COMO CLEANERS

L. F. SMITH PHONE 2782

COMO MISSISSIPPI

"Service With A Smile"

Meet Your Friends At

CITY DRUG STORE

Prescriptions Our Speciality

Phone 3361

SENATOBIA MISSISSIPPI

Compliments Of

SEALTEST DAIRY PRODUCTS

DISTRIBUTOR - JIM McKIE

SENATOBIA, MISSISSIPPI

PINSTEIN'S

DEPT. STORE - 5¢ & 10¢ STORE
HIGH STYLE - QUALITY - LOW PRICES
Satisfaction Guaranteed

SENATOBIA MISSISSIPPI

Compliments of

Royal Crown

Bottling Company

PHONE 6072

SENATOBIA MISS.

M. P. Moore & COMPANY

Cotton-Pedigreed Cotton Seed
Polled Hereford

General Mdse. Case Dealer-Lumber

Phone 4481

SENATOBIA MISSISSIPPI

Compliments of

MILLER AUTO SUPPLY CO.

PHONE 2641
SENATOBIA, MISSISSIPPI

E. E. MOORE & CO.

POLLED HEREFORDS

SENATOBIA, MISSISSIPPI

ADAMS EQUIPMENT CO.

FORD FARM SUPPLIES

NORTH HIGHWAY 51

SENATOBIA MISSISSIPPI

H. G. MITCHELL OIL CO.

Pan-Am Products
"Fine as They Come"

EAST MAIN ST. AT PARK AVENUE

M. O. GANN LUMBER CO.

"EVERYTHING IN BUILDING MATERIAL"

PHONE 4611

SENATOBIA MISSISSIPPI

TATE COUNTY DEMOCRAT

HAL SPRAGINS, JR., EDITOR

PHONE 4251-2141

SENATOBIA, MISS.

PEOPLES BANK

"A Good Bank —
In A Good Town"

SENATOBIA, MISS.

HARRIS PONTIAC COMPANY

SALES SERVICE

"Dollar For Dollar You Can't Beat A Pontiac"

HIGHWAY 51 AT GILMORE STREET

SENATOBIA, MISSISSIPPI

In the Heart of Downtown Senatobia

Roy's Cafe

SENATOBIA MISSISSIPPI

FLOWERS DRUG STORE

Phone 2521
Coldwater, Mississippi

COMPLIMENTS OF

HAYS COTTON COMPANY

SENATOBIA MISSISSIPPI

Compliments of

POLLAN'S POOL ROOM

SENATOBIA MISSISSIPPI

Compliments of

VOLUNTEER GROCERY AND MARKET

SENATOBIA MISSISSIPPI

Compliments of

DIXIE DISINFECTANT COMPANY

MEMPHIS TENN.

HOLCOMBE DRY CLEANERS

"WHEN YOU WANT IT CLEANED RIGHT, SEE US"

SENATOBIA, MISS. PHONE 5001

W. P. PERKINS HARDWARE COMPANY

HARDWARE-FURNITURE-APPLIANCES

SENATOBIA, MISS. PHONE 3541

COMPLIMENTS OF

SHEDDAN LUMBER COMPANY

FRONT STREET SENATOBIA, MISSISSIPPI

COMPLIMENTS OF

THE BARGAIN CENTER

PHONE 2282

COLDWATER, MISS. and SENATOBIA, MISS.

Wm. YAFFE
Department Store

DRY GOODS

FRONT STREET

SENATOBIA, MISSISSIPPI

TO THE STUDENTS
OF
NORTHWEST MISSISSIPPI COLLEGE

Mississippi Power & Light Company
HELPING BUILD MISSISSIPPI

SENATOBIA, MISSISSIPPI

Latham Service Station

Highway 51

Senatobia Miss.

"Service at the ring of a bell"

DOBBS DEPT. STORE

WE APPRECIATE YOUR PATRONAGE

SENATOBIA, MISSISSIPPI

OWEN CONSTRUCTION CO.

"Friendly Service"

" Eat at the Flamingo"

Senatobia Miss.

Compliments Of

PIGGLY-WIGGLY

Phone 7801

Senatobia Miss.

Compliments Of

BI-RITE GROCERY

"We deliver at your call"

Senatobia Miss.

Buick GMC

Harrison Buick Company

Phone 4512 Senatobia

"When better autos are built
buick will build them"

CHAPMAN & DEWEY LUMBER COMPANY

181 WEST MALLORY AVENUE

MEMPHIS, TENNESSEE

We believe in the conservation of our timber resources for the future of our nation and our citizens. If you have as much as 100 acres of timber land, let our experts advise with you.

"Pioneers in Tree Farming and Selective Cutting of Timber"

Compliments of

GOLDEN RULE STORE

SENATOBIA, MISSISSIPPI

AMRO MUSIC STORE

168 MONROE
MEMPHIS, TENNESSEE

"Musical Instruments Sold on Term"

Dealers in Fine Lines

Rentals Repairs

Compliments

of

FONG BROTHERS COMPANY

Groceries

Como, Mississippi

COMO LUMBER COMPANY

"Building Material of all kinds."

E. P. Taylor, Manager

Phone 4111

Como, Mississippi

DEES MOTOR COMPANY

MAIN STREET PHONE 82

SARDIS MISS.

FLOWER'S DRUG STORE

COLDWATER, MISSISSIPPI

PHONE 2521

WESTERN AUTO ASSOCIATE STORE

TURNER ALLEN, Owner

Everything for the Automobile
Gas and Electrical Appliances

Phone 3001

COLDWATER MISSISSIPPI

ROBERT G. MONTGOMERY DRUG STORE

Druggist Registered

Phone 3511

Como, Mississippi

MOSS CHEVROLET COMPANY

Phone 290 Highway 51

Sardis, Mississippi

COMO MOTEL

AND

CAFE

COMO MISS.

Hy 51 - S

A Good Place To Eat and Sleep

Compliments Of

SARDIS GIN COMPANY

Sardis Mississippi

DAWS CAFE

Banquets And Private Parties A Speciality

Highway 51 Phone 9109

SARDIS MISSISSIPPI

COMPLIMENTS OF

BRITT'S JEWELRY
SARDIS MISSISSIPPI

HAL WEST
GULF OIL PRODUCTS
SARDIS MISSISSIPPI

CITY GROCERY
E. G. TAYLOR
COMO MISSISSIPPI

WALLACE HEREFORD FARM
COMO MISSISSIPPI

W. S. TAYLOR
COMO MISSISSIPPI

ROY JOHNSON
SENATOBIA MISS.

Compliments Of

C. O. PATE
FUNERAL DIRECTORS
SENATOBIA, COLDWATER, HERNANDO

C. O. PATE FLOWERS
SENATOBIA, MISSISSIPPI

Compliments of

SENATOBIA BANK

"We Will Do For You What Any Good Bank Will Do"
Senatobia, Mississippi

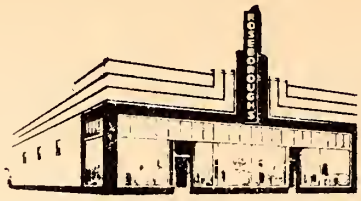

ROSEBOROUGH & SON

"Best of Everything"

SENATOBIA, MISSISSIPPI

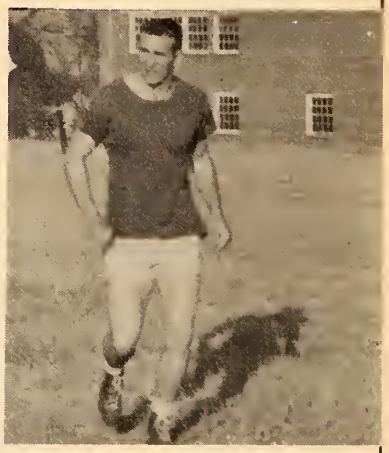

Compliments of

PEOPLES' BANK

"A Good Bank in a Good Town"
Senatobia, Mississippi

Drink A Bite To Eat!

Dr Pepper

At 10-2-4 O'clock

DR. PEPPER BOTTLING COMPANY

Phone 2511
Como, Mississippi

Best Wishes

—FROM—

Carter's

SENATOBIA MISSISSIPPI

Other Plants In: Needham Heights, Springfield, Gilbertville, Mass., Barnesville, Forsyth, Georgia

CLARK - JEPSEN CO., INC.

SALES MERCURY SERVICE

James L. Clark, Manager

Phone 4281

SENATOBIA MISSISSIPPI

TATE-CO MILLS

SENATOBIA MISSISSIPPI

RAINBOW FEEDS

There were times,
We thought we wouldn't
But we finally got it done,
It took a lot of effort,
But we had a lot of fun.
Here it is; we hope you
like it!!!

THE STAFF

RIDE ON AMERICA'S FRIENDLY

Coast-to-Coast Bus System

For Information: Call 4512, **VARNER'S DRUG STORE**

SENATOBIA, MISSISSIPPI

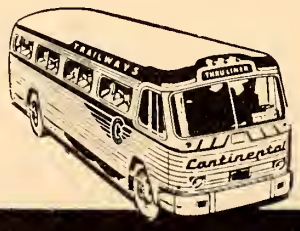

No matter where you're going—whether to the next town or across the nation...

Ride Relaxed **CONTINENTAL TRAILWAYS**

Our A

Words by Carl Johnson

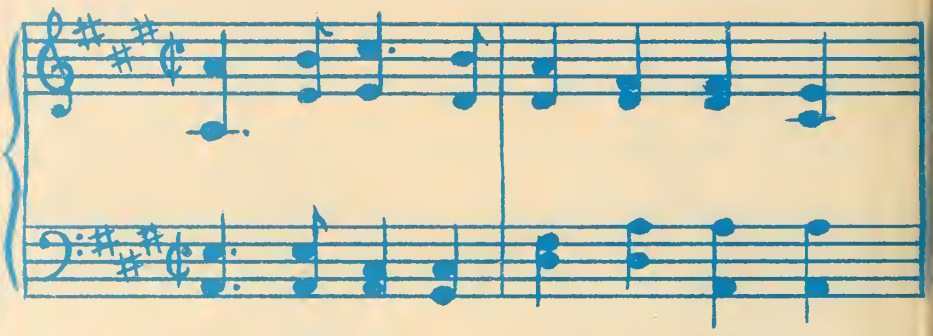

While the Wes-tern Sun is fall-ing,

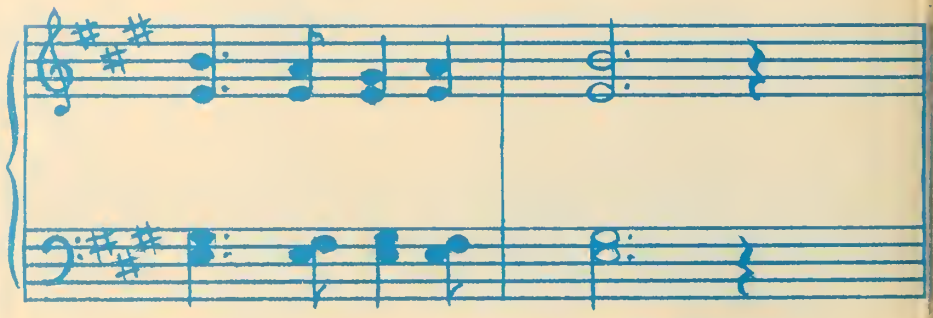

on our gray and blue,

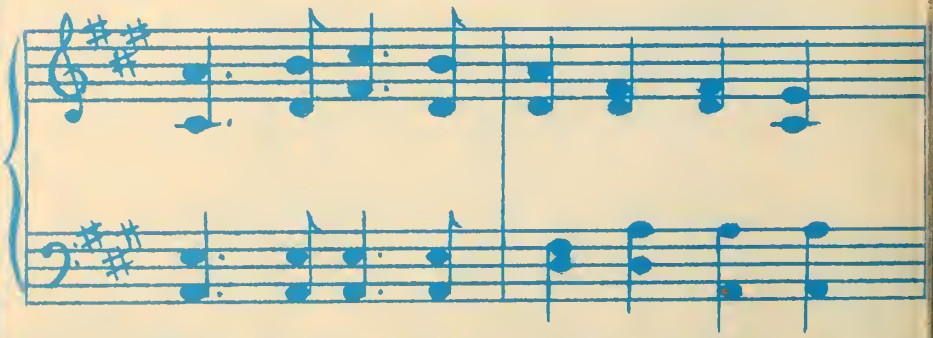

Proud-ly stands our Al-ma Ma-ter

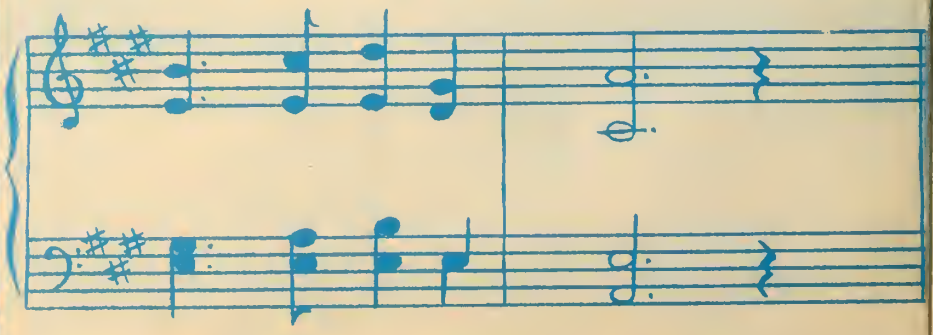

Glor - i - ous to view,

a Mater

Melody: "Annie Lisle"

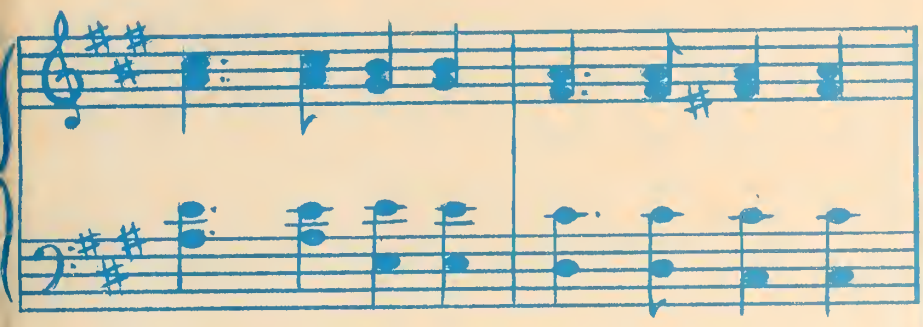

Years of hon-or, years of glory;

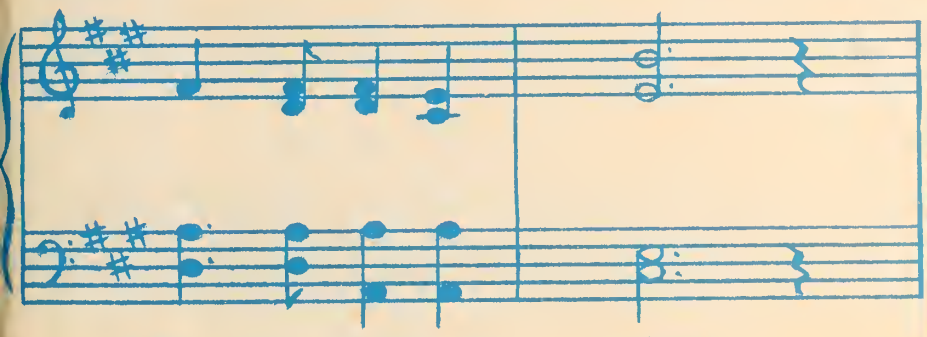

Hail, all hail to thee.

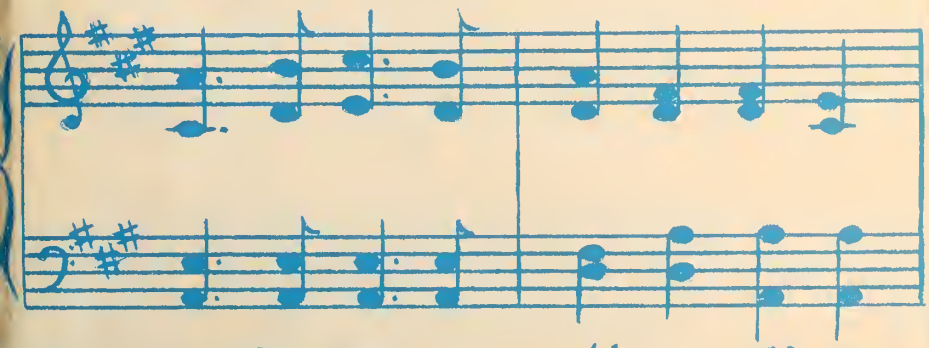

To Northwest, our Al-ma Ma-ter

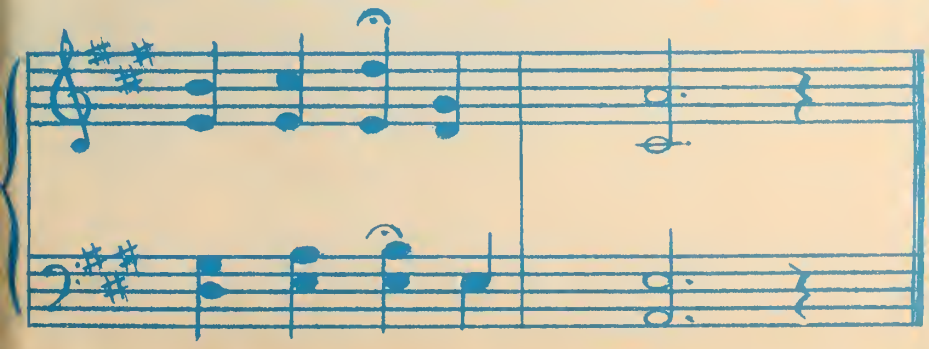

We will faithful be.